

MAP OF SURVEY
 Of Lot 2, Block 65, ORIGINAL TOWN OF MEDFORD
 located in the N.E. 1/4 of Sec. 25, T.37S., R.2W., W.M.
 Jackson County, Oregon

SURVEY FOR:
 ACCESS, INC.
 P.O. BOX 4666
 MEDFORD, OR 97501

SURVEY BY:
 L.J. FRIAR & ASSOCIATES, P.C.
 CONSULTING LAND SURVEYORS
 816 WEST EIGHTH STREET
 MEDFORD, OREGON 97501
 PHONE: (541) 772-2782

LEGEND:

- ⊙ = FD. STREET CENTERLINE MONUMENT AS NOTED.
- = SET 5/8" X 24" IRON PIN W/ PLASTIC CAP MKD. L.J. FRIAR & ASSOC.
- ⊕ = SET BRASS TAG MKD. L.J. FRIAR & ASSOC. IN LEAD PLUG IN CONCRETE.
- () = PLAT RECORD DATA.
- FS = FILED SURVEY #.
- X- = FENCE LINE.

BASIS OF BEARINGS: FS14990 AS SHOWN HEREON.
 DATE: FEBRUARY 15, 2002 UNIT OF MEASUREMENT: FEET SCALE: 1" = 30'

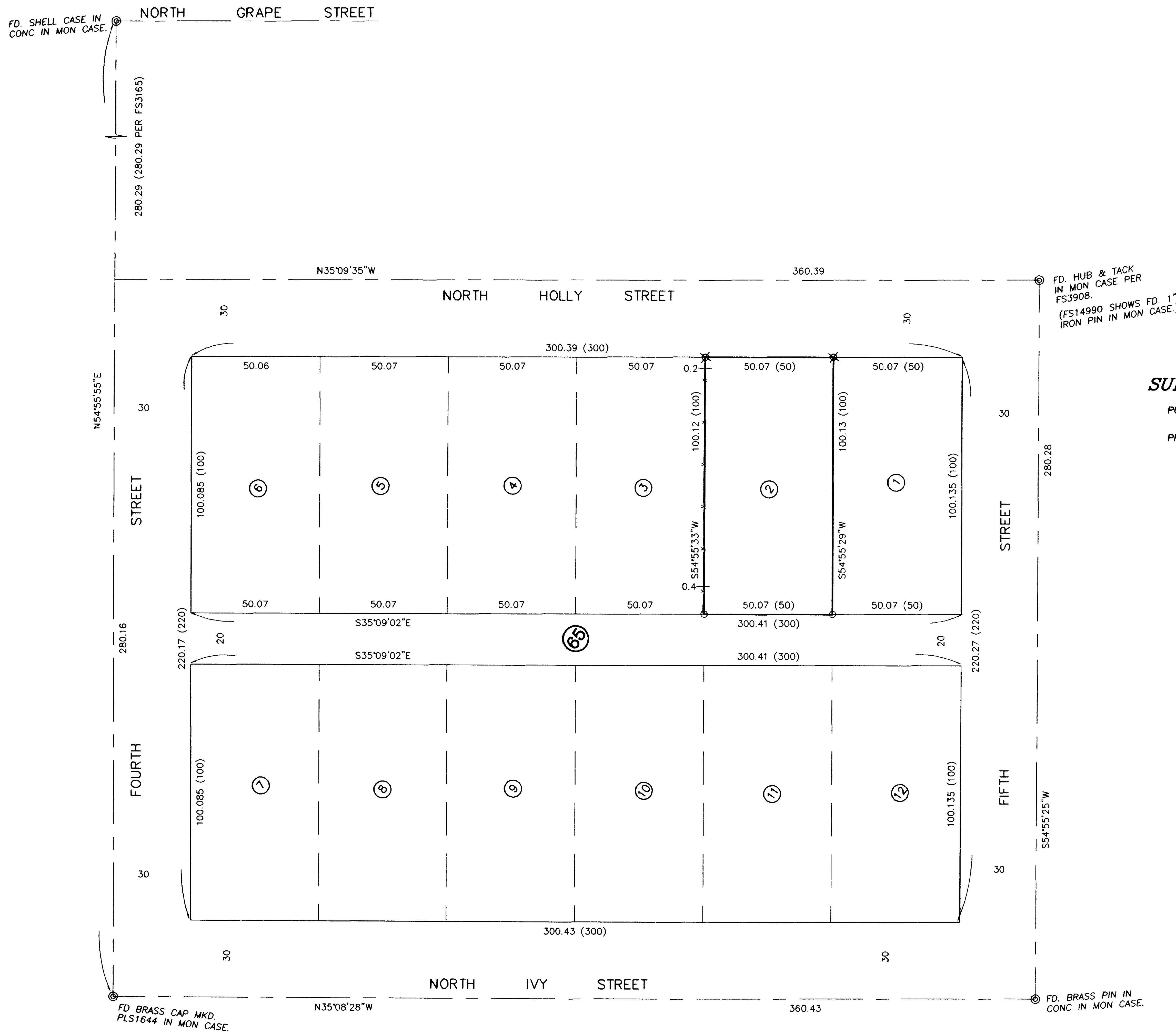

SURVEY NARRATIVE TO COMPLY WITH O.R.S. 209.250

PURPOSE: TO SURVEY AND MONUMENT THE SUBJECT LOT.

PROCEDURE: MADE TIES TO CENTERLINE MONUMENTS AS SHOWN HEREON. COMPUTED THE BLOCK CORNERS AS SHOWN. COMPUTED THE LOT CORNERS BY PROPORTIONATE METHOD AND SET MONUMENTS AS SHOWN.

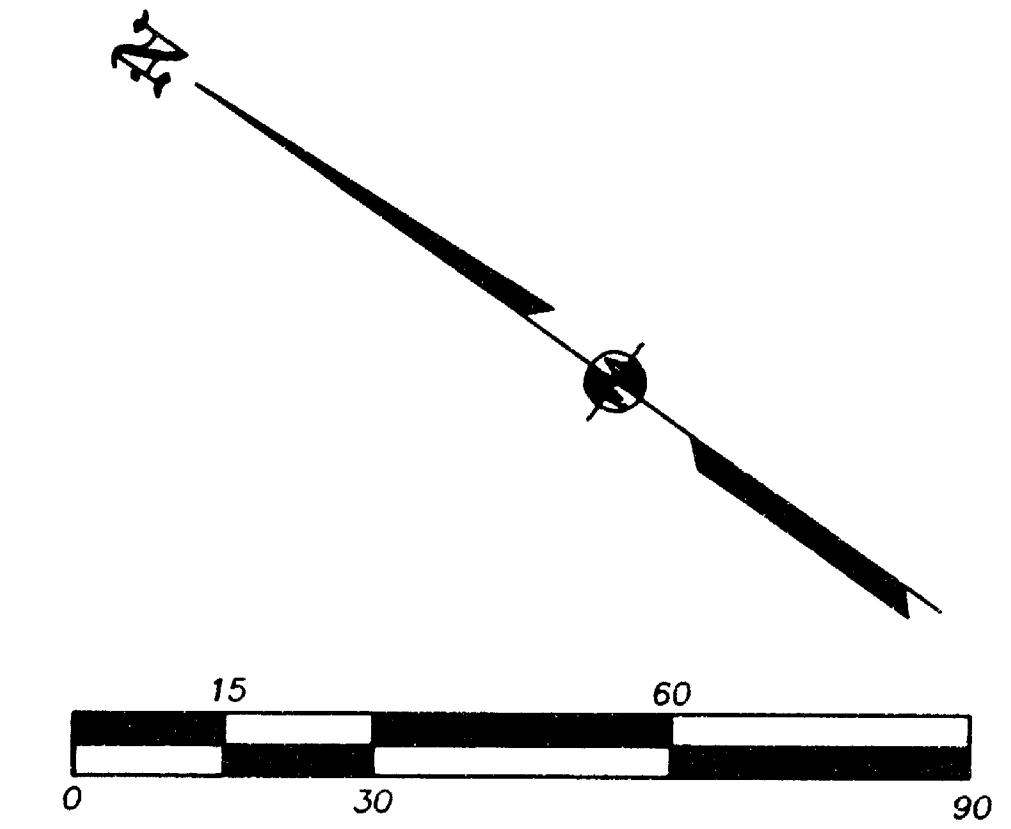

REGISTERED PROFESSIONAL LAND SURVEYOR
 JAMES E. HIBBS
 OREGON
 JULY 17, 1986
 JAMES E. HIBBS
 2234
 RENEWAL DATE 6-30-03

RECEIVED
 DATE 3-19-02 BY J.E.H.
 This survey consists of:
 1 sheet(s) Map
 0 page(s) Narrative
 JACKSON COUNTY SURVEYOR