

1725

1725

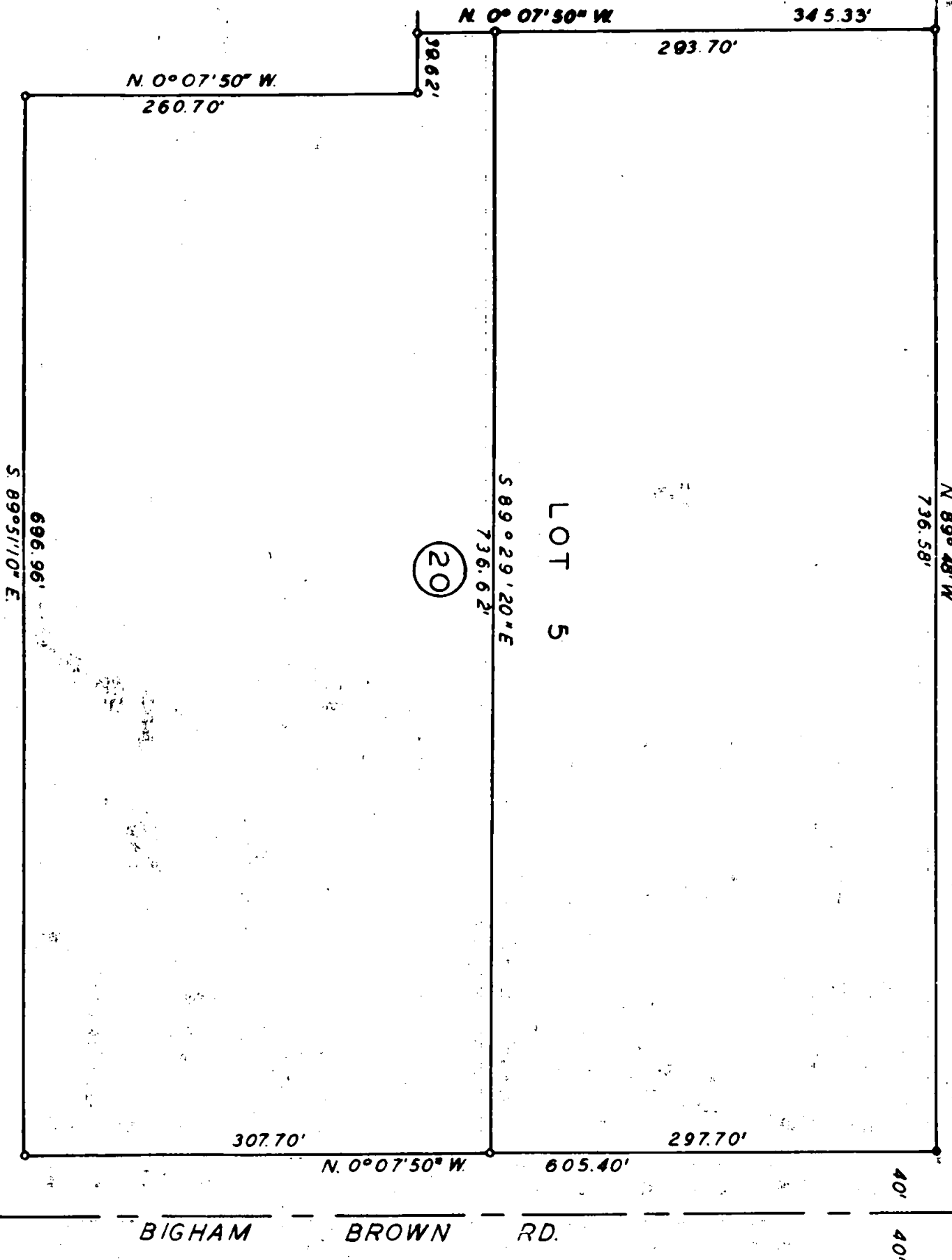

SURVEY IN LOT 5 BLK. 20 AGATE SUB. EXT. NO. 4
 FOR
 BUD HOOVER
 57-13-11

BY EDW. A. MCGINTY
 MEDFORD, OREGON
 JUNE 15, 1961

SCALE 1" = 100'
 ○ = 1/2" I. PIN
 ● = LEAD PLUG

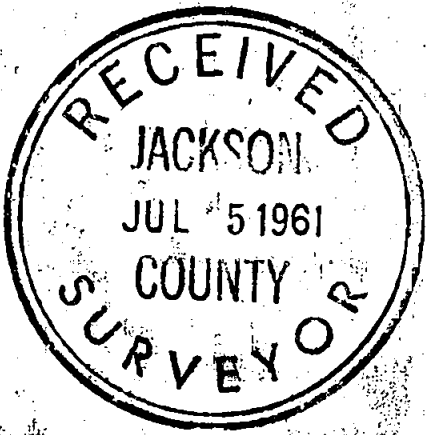

Edward A. McGinty



1725

1725

Survey No. _____

Survey Narrative to comply with O.R.S. 209-120 and O.R.S. 209-205.

Survey for: Bud Hoover

Survey by: Edward A. McGinty, L.S.
6/17/61

BASIS OF BEARING: Agate Sub-division Ext. No. 4.

PRECEDENCE OF SURVEY:

Divided Lot 5, Block 20 of the Agate Sub-division Ext. No. 4, into
2, 5 acres tracts at request of client.

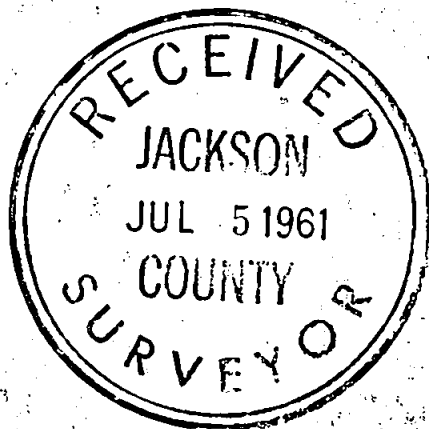

Edward A. McGinty

