

MAP OF SURVEY
BOUNDARY LINE AGREEMENT

located in
NORTHWEST ONE-QUARTER OF SECTION 3,
TOWNSHIP 36 SOUTH, RANGE 4 WEST,
WILLAMETTE MERIDIAN, JACKSON COUNTY, OREGON

for
RICHARD KINDRED

P.O. BOX 789
ROGUE RIVER, OREGON 97537

LEGEND

- ⊗ = FOUND 2 1/2" BRASS CAP - SECTION CORNER
- ⊗ = FOUND 2 1/2" BRASS CAP-1/4 SECTION CORNER
- = FOUND 5/8" IRON PIN AS NOTED
- = SET 5/8" x 24" IRON PIN w/ YELLOW PLASTIC CAP MARKED "FARBER PLS 2189"

S/N = RECORD FILED SURVEY NUMBER
D.R. = DEED RECORD

- BASIS OF BEARING IS TRUE NORTH, NAD 83/91 DATUM, AS DERIVED BY GLOBAL POSITIONING SYSTEM OBSERVATIONS.
- RECORD SURVEY DATA IS SHOWN IN PARENTHESIS ADJACENT TO MEASURED SURVEY DATA WHERE APPLICABLE.

SURVEY NARRATIVE
TO COMPLY WITH O.R.S. 209.250

PURPOSE: TO SURVEY AND MONUMENT THE BOUNDARY LINE AGREEMENT SHOWN HEREON.
PROCEDURE: UTILIZING CONTROL ESTABLISHED BY THIS OFFICE DURING THE PERFORMANCE OF PRIOR SURVEYS AND THIS SURVEY, I LOCATE THE AFFECTED PROPERTY AND MONUMENT THE BOUNDARY LINE AGREEMENT AS SHOWN HEREON.

DETAIL NOTES

The most southwesterly boundary line agreement corner was established by intersecting the west line of Jackson County Recorded Survey Number 16334, both monuments having been recovered by this office, with the line created by the fence remnants, the east and west ends having been surveyed by this office, running along the south boundary of said Survey.

The south-center boundary line agreement corner was established by a perpendicular intersect from the recovered 5/8 inch iron pin monumenting the northeast corner of Tax Lot 704, per Jackson County Recorded Survey No. 7907, with said fence remnant line.

Surveyed by:
FARBER & SONS, INC.
dba FARBER SURVEYING
(541) 776-0846

OFFICE LOCATION: 120 MISTLETOE MEDFORD, OREGON 97501
MAILING ADDRESS: P.O. BOX 5286 CENTRAL POINT, OREGON 97502

SCALE: 1" = 50'
DATE: JUNE 26, 2001
JOB NO.: 0865-99
DRAWING FILE: JOBS\ROGUE_EVANS\KINDRED\KINDRED_GROUND.FLX

RECEIVED
Date 3-19-02 By [Signature]
This survey consists of:
1 sheet(s) Map
0 page(s) Narrative
JACKSON COUNTY SURVEYOR

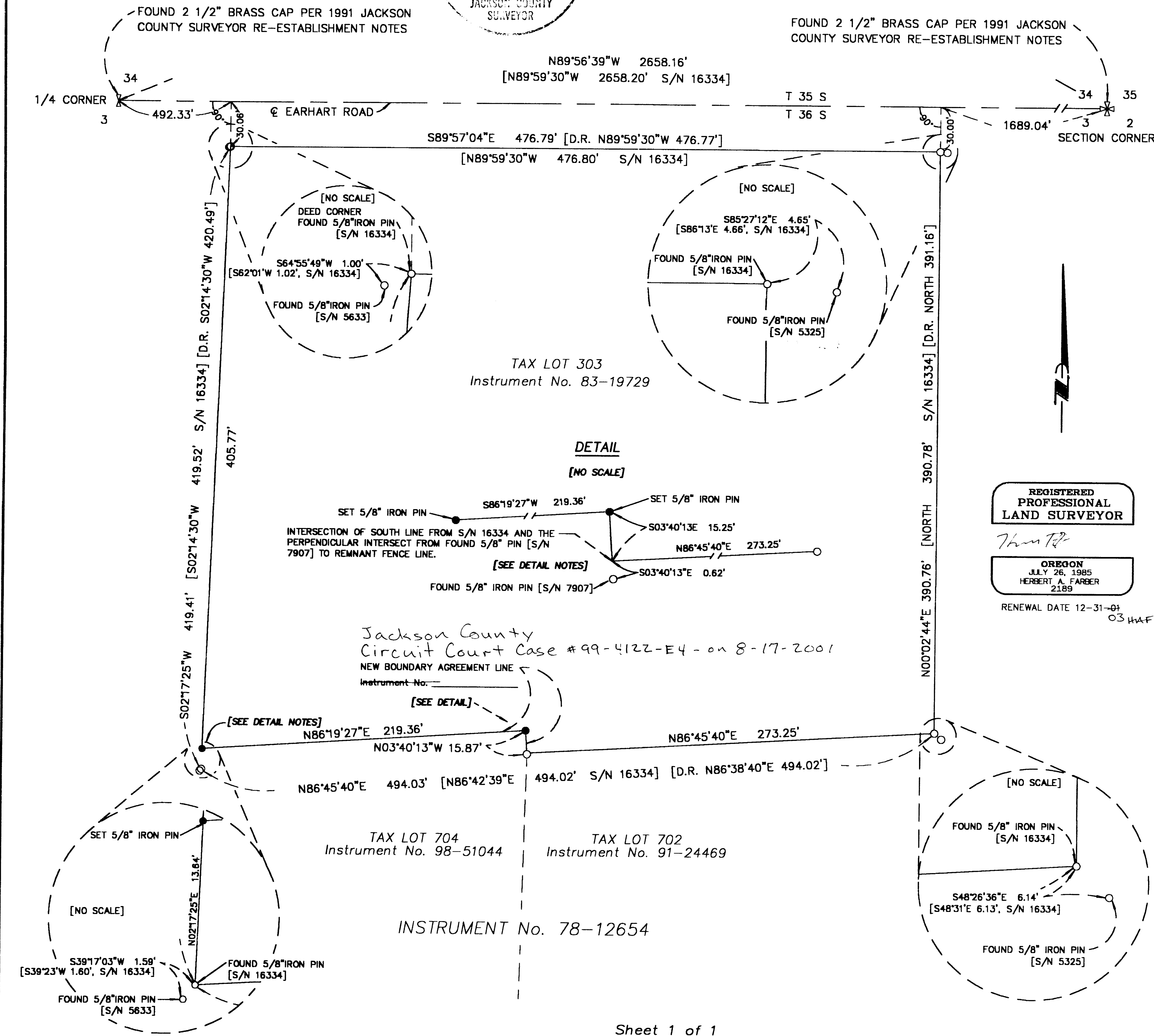

REGISTERED PROFESSIONAL LAND SURVEYOR

OREGON
JULY 26, 1985
HERBERT A. FARBER
2189

RENEWAL DATE 12-31-01
03 HAF

Jackson County Circuit Court Case # 99-4122-E4 - on 8-17-2001
NEW BOUNDARY AGREEMENT LINE
Instrument No. _____