

17248

SURVEY FOR:
 John Giles
 270 Briarwood Lane
 Medford, OR. 97504

LOCATION:
 N.E. 1/4 of Section 32,
 T.37S., R.2W., W.M.,
 City of Jacksonville,
 Jackson County, Oregon

SURVEY BY:
 Kaiser Surveying
 19440 Highway 62
 Eagle Point, OR. 97524

DATE:
 March 7, 2002

REGISTERED
 PROFESSIONAL
 LAND SURVEYOR

G.D.K.

OREGON
 JULY 16, 1967
 GARY D. KAISER
 No. 803

EXP. 6-30-03

SURVEY NARRATIVE TO COMPLY WITH O.R.S. 209.250

PURPOSE: Boundary Survey of tract described in Vol. 576,
 Page 378 D.R.

PROCEDURE: Property boundaries were located using information
 on Filed Survey Nos. 1030 and 3334 and Inst. Nos.
 96-05870 O.R. and 88-15519 O.R., Vol. 576,
 Page 377 D.R., and Vol. 529, Page 170 D.R..
 The Easterly boundary of the subject property was
 located using the record distance of 175.00' from
 the found 1" square pin as shown on the senior
 deed, Vol. 529, Page 170 D.R..

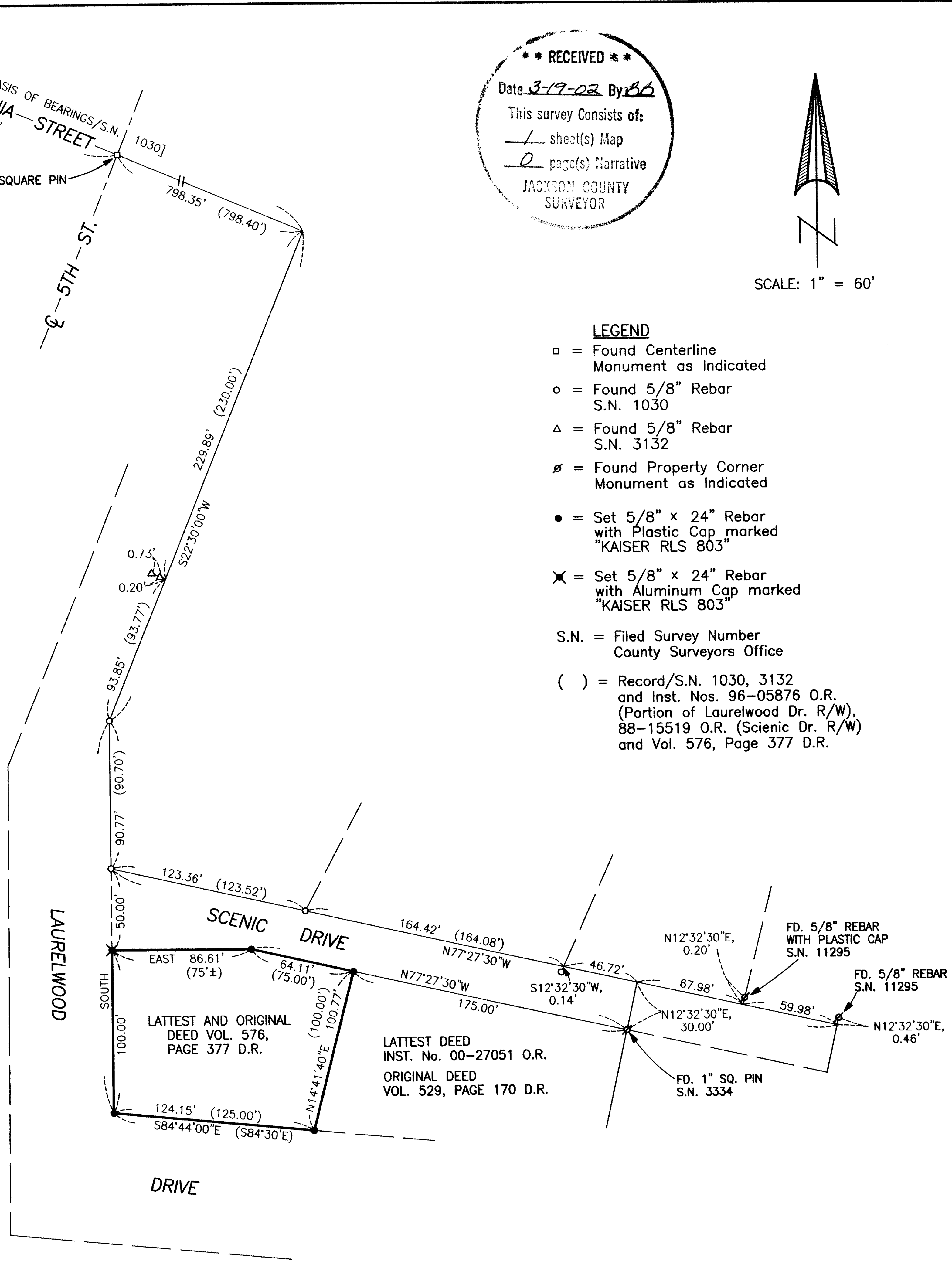

T.L. No. 372W 32AC - 602

17248