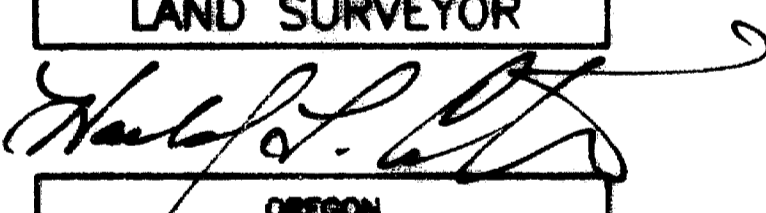

17246

**** RECEIVED ****
 Date 3-19-02 By BB
 This survey consists of:
 / sheet(s) Map
 / page(s) Narrative
 JACKSON COUNTY
 SURVEYOR

MAP OF SURVEY
 FOR
 LELAND AND LINDA M. COOLEY
 700 HELMAN STREET
 ASHLAND, OR 97520
 LOCATED IN
 SE1/4, SECTION 17
 T.38S., R.1W., W.M.
 JACKSON COUNTY, OREGON
 MARCH 6, 2002

REGISTERED
 PROFESSIONAL
 LAND SURVEYOR

 OREGON
 JULY 28, 1978
 HAROLD L. CENTER
 1071
 Renewal 12/31/03

SURVEYOR
 HAROLD L. CENTER
 2604 David Lane
 Medford, OR 97504
 Phone 541-535-6108
 Oregon Certificate No. 1071
 Certificate Renewal Date: 12/31/03

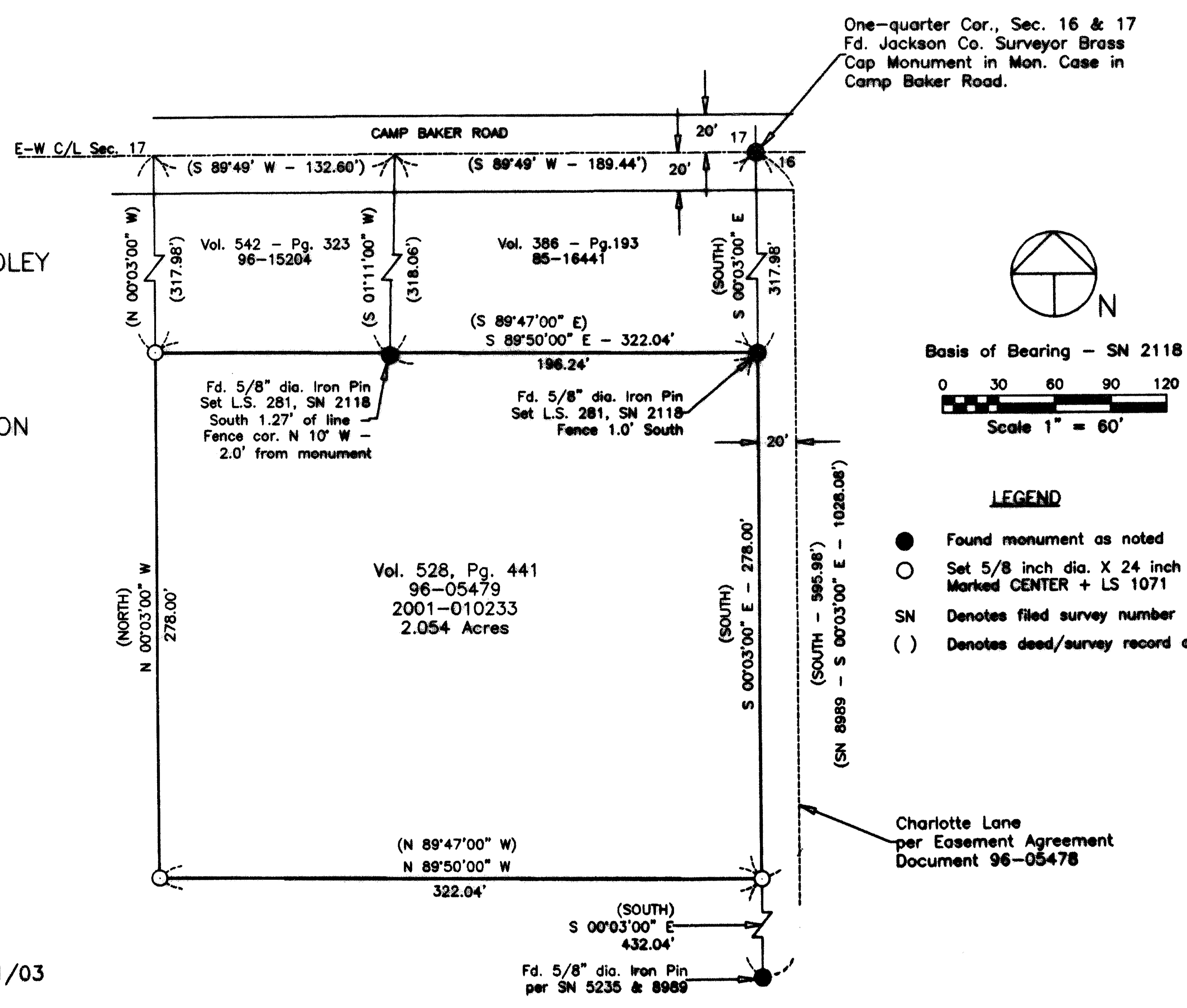
381W17 T/L 1502

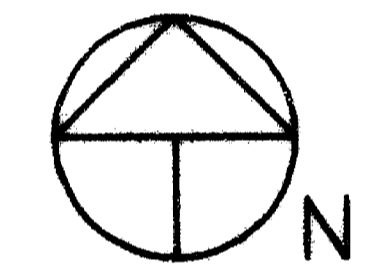

One-quarter Cor., Sec. 16 & 17
 Fd. Jackson Co. Surveyor Brass
 Cap Monument in Mon. Case in
 Camp Baker Road.



Basis of Bearing - SN 2118
 0 30 60 90 120
 Scale 1" = 60'

LEGEND

- Found monument as noted
- Set 5/8 inch dia. X 24 inch long Iron Pin
Marked CENTER + LS 1071
- SN Denotes filed survey number
- () Denotes deed/survey record data

Charlotte Lane
 per Easement Agreement
 Document 96-05478

17246

**** RECEIVED ****
 Date 3-19-02 By HC
 This survey Consists of:
 / sheet(s) Map
 / narrative

MAP OF SURVEY
 FOR
 LELAND AND LINDA M. COOLEY
 700 HELMAN STREET
 ASHLAND, OR 97520
 LOCATED IN
 SE1/4, SECTION 17
 T.38S., R.1W., W.M.
 JACKSON COUNTY, OREGON
 MARCH 6, 2002

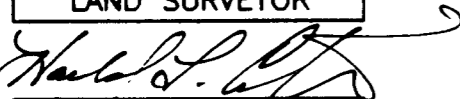
REGISTERED
 PROFESSIONAL
 LAND SURVEYOR

 OREGON
 JULY 30, 1978
 HAROLD L. CENTER
 1071
 Renewal 12/31/03

SURVEYOR

HAROLD L. CENTER
 2604 David Lane
 Medford, OR 97504
 Phone 541-535-6108
 Oregon Certificate No. 1071
 Certificate Renewal Date: 12/31/03

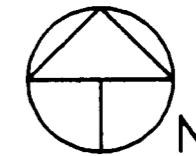
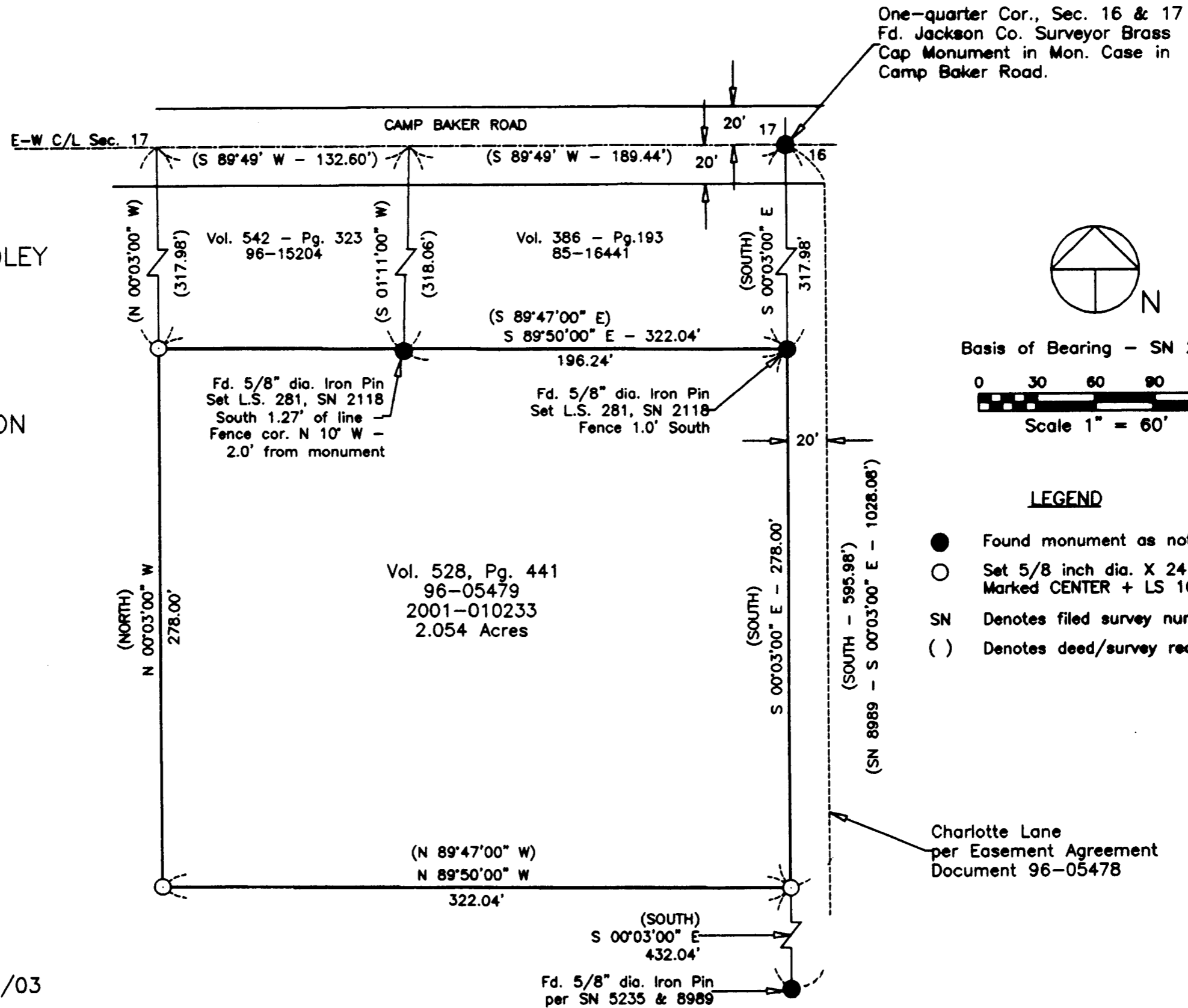
381W17 T/L 1502



Basis of Bearing - SN 2118
 0 30 60 90 120
 Scale 1" = 60'

LEGEND

- Found monument as noted
- Set 5/8 inch dia. X 24 inch long Iron Pin Marked CENTER + LS 1071
- SN Denotes filed survey number
- () Denotes deed/survey record data