

17244

Survey for:

Richard Anthony (Trustee of Richard Anthony Trust, Dated Sept. 25, 1991 of Lots 20 21, Block I of Laurel Hurst Addition) (Recorded)

SE1/4, Sec. 19, T.37S., R.1W., W.M.
City of Medford
Jackson County, Oregon

By: Boyden Surveyors
108 Mistletoe St.
Medford, Oregon
97501

March 11, 2002

REGISTERED
PROFESSIONAL
LAND SURVEYOR

Mark E. Boyden

OREGON
REV. P. 1991
MARK E. BOYDEN
291

Expires: 12/31/03.



Legend

- FD. 5/8" IRON PIN F.S. 2685
- ⊗ FD 5/8" IRON PIN F.S. 1433
- SET 5/8" x 24" REBAR/AL. CAP STAMPED "BOYDEN PLS 281"

F.S. = COUNTY FILED SURVEY

W.C. = WITNESS CORNER

MERIDIAN BASED ON
F.S. 2685

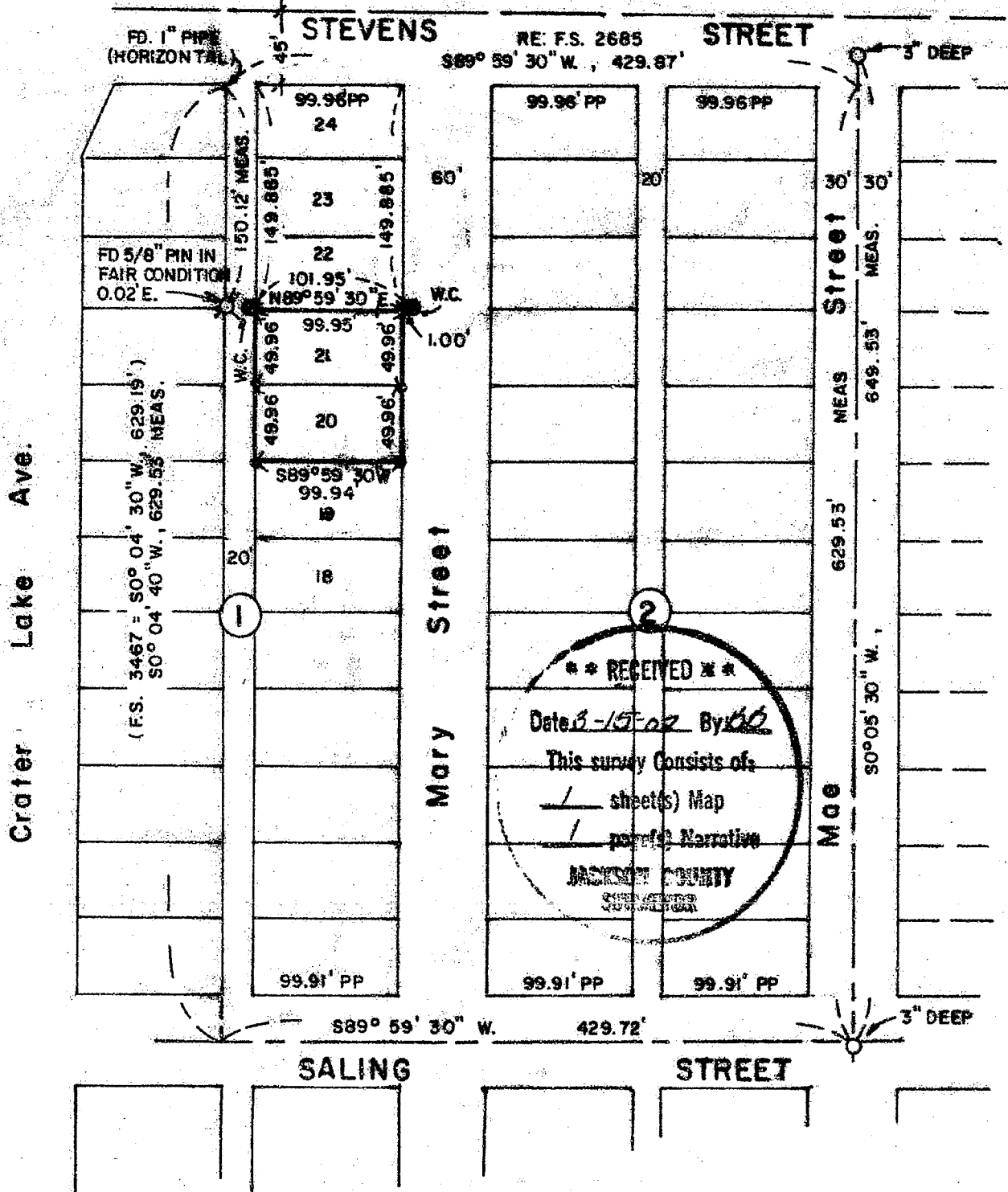

17244

