

17242

**SURVEY FOR:**

Walt and Kelly Rich  
7875 Division Road  
White City, OR. 97503

**LOCATION:**

N.E. 1/4 of Section 32,  
T.35S.,R.1E., W.M.,  
Jackson County, Oregon

**SURVEY BY:**

Kaiser Surveying  
19440 Highway 62  
Eagle Point, OR. 97524

**DATE:**

March 7, 2002

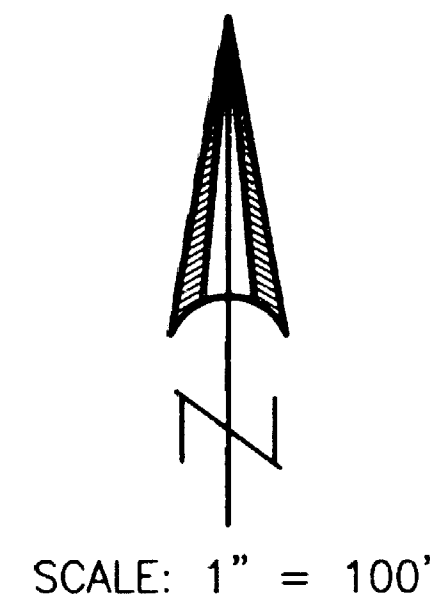

REGISTERED  
PROFESSIONAL  
LAND SURVEYOR

*G. D. K.*

OREGON  
JULY 16, 1967  
GARY D. KAISER  
No. 803  
EXP. 6-30-03

**LEGEND**

- = Set 5/8" x 24" Rebar with Plastic Cap marked "KAISER RLS 803"
- S.N. = Filed Survey Number County Surveyors Office
- x-x- = Fence
- ( ) = Record per Inst. Nos. 96-17762 O.R., 69-06603 O.R. and Vol. 116, Page 150 D.R.

**SURVEY NARRATIVE TO COMPLY WITH O.R.S. 209.250**

PURPOSE: Boundary Survey of Tract Described in Inst. No. 96-17762 O.R.

PROCEDURE: Computed Boundary of the SE1/4 NE1/4 Section 32 from information on Filed Survey Nos. 2920, 11709 (for North boundary of Section 32 only), 9137 and 4863. The boundaries of tract described in Inst. No. 96-17762 O.R. was then calculated from information on Inst. No. 69-06603 O.R. and Vol. 116, Page 150 D.R..

Could not check information on Survey Nos. 11709 and 12162 except North boundary Section 32 on Filed Survey No. 11709.

**\*\* RECEIVED \*\***  
Date 3-12-02 By [Signature]  
This survey consists of:  
1 sheet(s) Map  
2 page(s) Narrative  
JACKSON COUNTY  
SURVEYOR

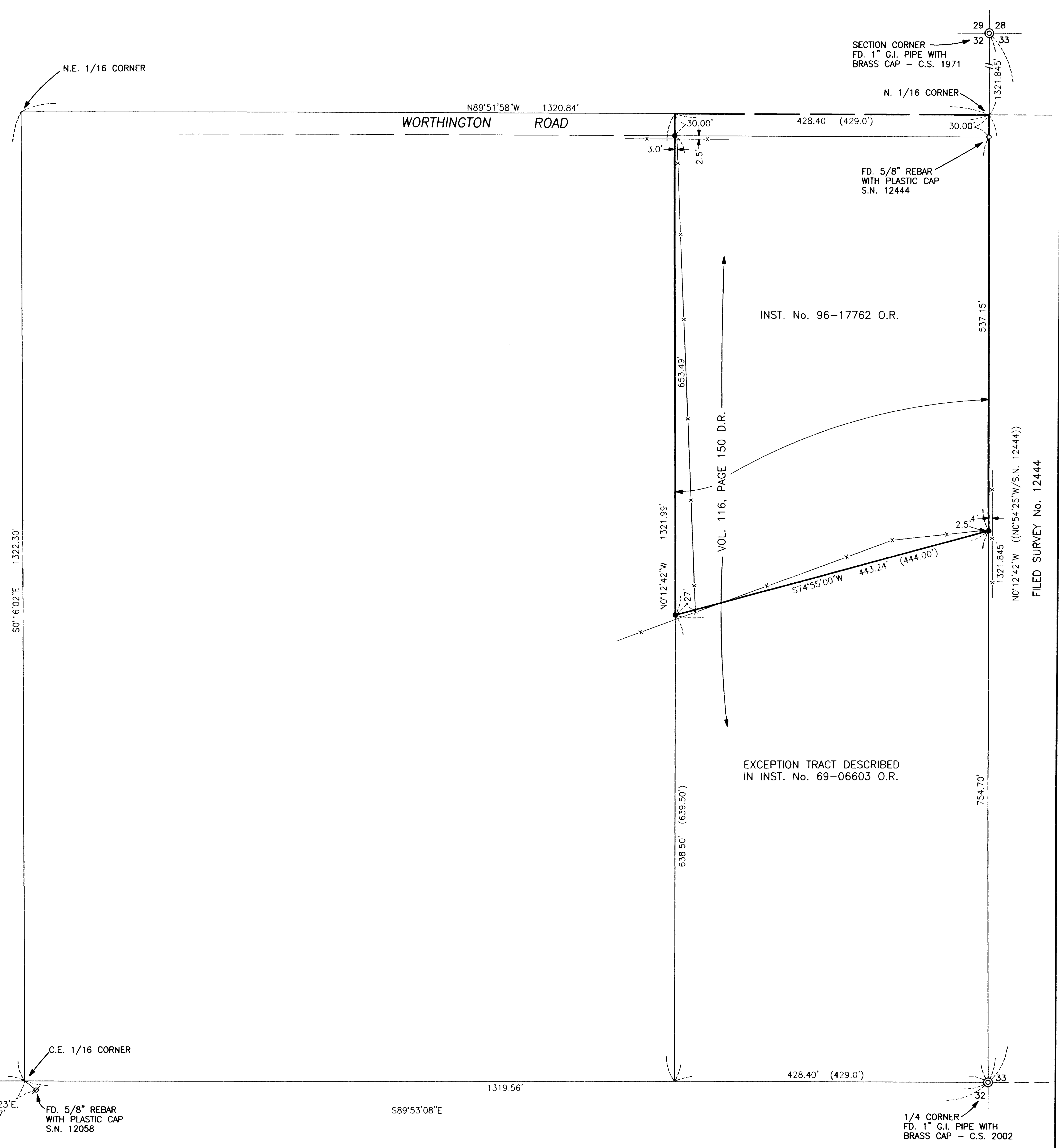
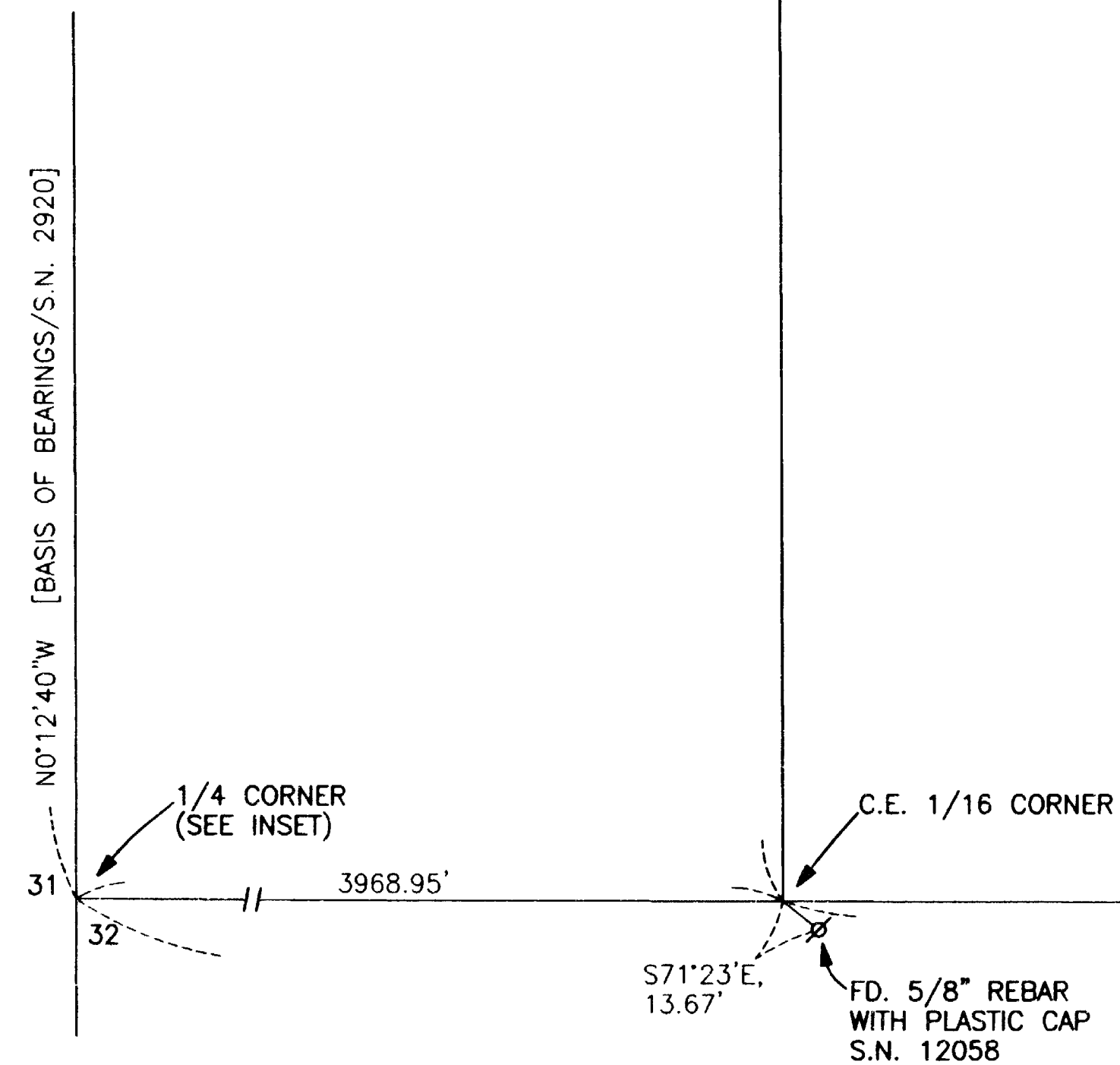
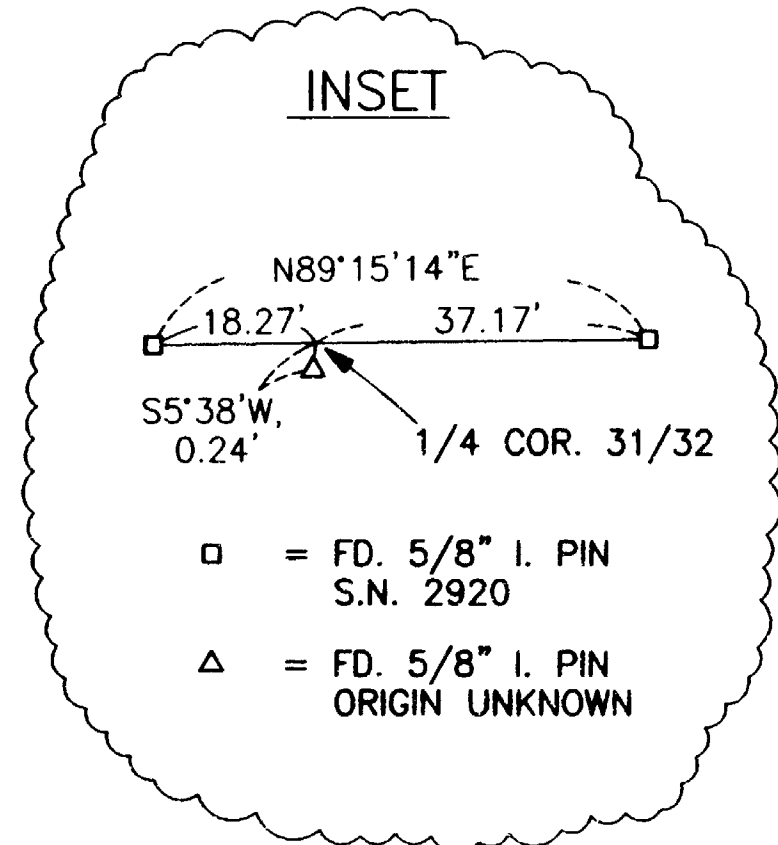

T.L. No. 351E 32 - 1000

17242