

1724

FD NC V16 COR
SEC 1

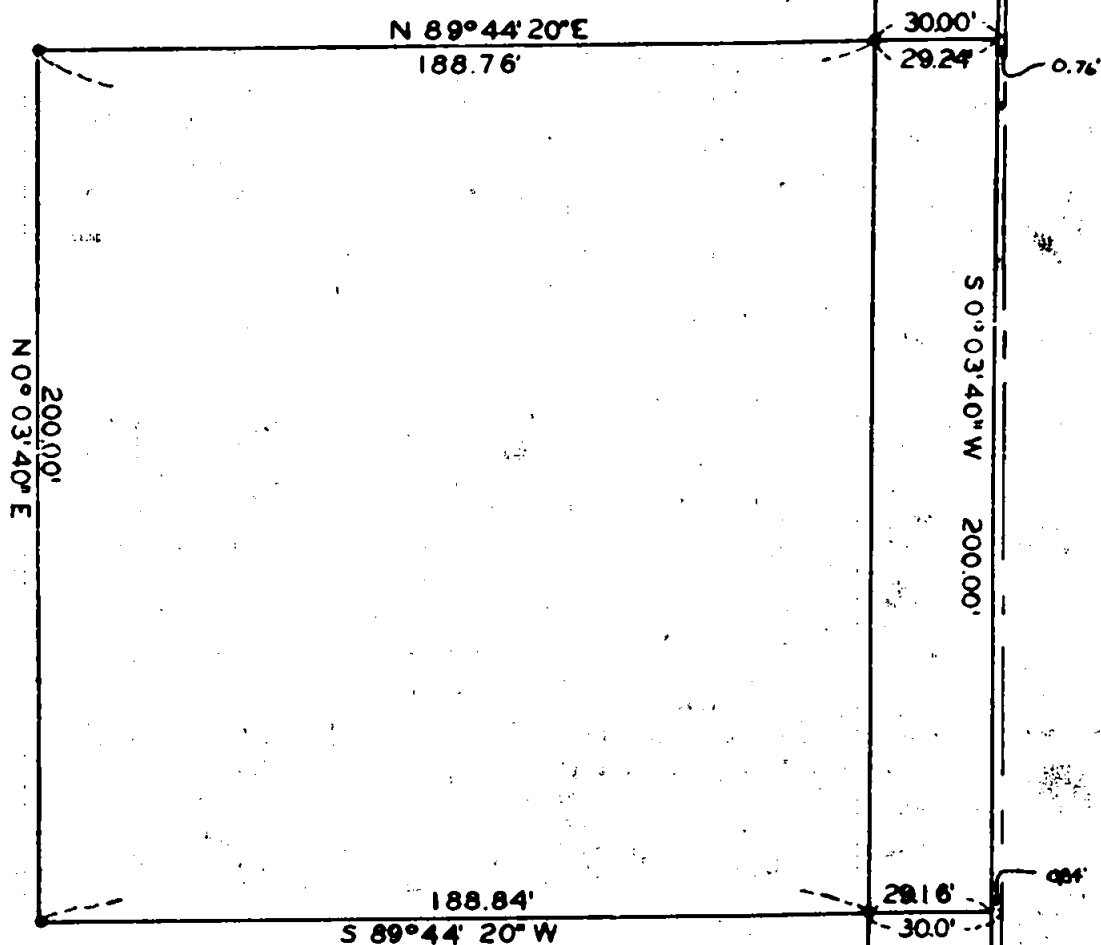
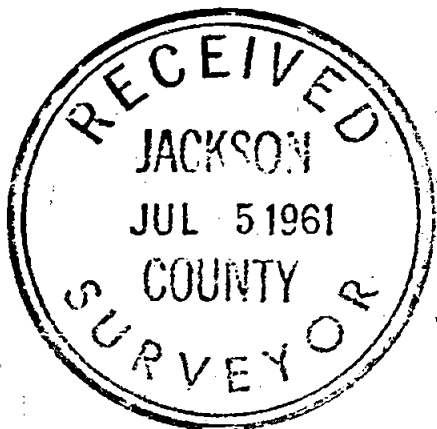

REGISTERED
OREGON
LAND SURVEYOR

Edward A. McGinty

JULY 10, 1953
EDWARD A. MCGINTY
301

SURVEY IN SE 1/4 OF NW 1/4 SEC 1 T.37 S., R.2 W., W.M.

FOR
LES VOSS

61 - 9

BY EDWARD MCGINTY
MEDFORD OREGON
MARCH, 1961

SCALE 1" = 50'
● = 1/2" I.PIN
○ = FD 5/8" I.PIN

1724

1724

1724

1724

Survey No. _____

Survey Narrative to comply with O.R.S. 209-205 and O.R.S. 209-120.

Survey for: Les Voss

Survey by: Edward A. McGinty, L.S. 4/9/61

BASIS OF BEARING: Previous survey of record.

PRECEDENCE OF SURVEY:

Found monuments along the center line of Table Rock road. Cut out parcel from a larger tract at request of client for a building site, as shown.

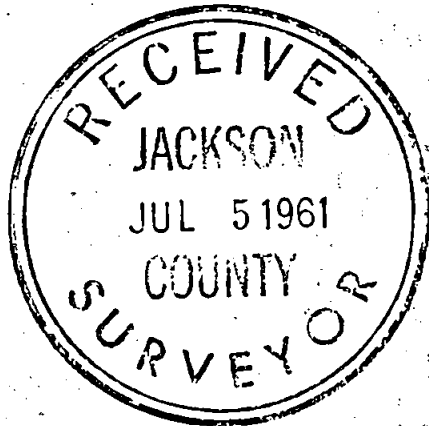

Edward A. McGinty

