

17229

SURVEY FOR:
 Jamie and Terry Hanscom
 P.O. Box 2833
 White City, OR. 97503

SURVEY BY:
 Kaiser Surveying
 19440 Highway 62
 Eagle Point, OR. 97524

REGISTERED
**PROFESSIONAL
 LAND SURVEYOR**

S.O.K.

OREGON
 JULY 16, 1967
 GARY D. KAISER
 No. 803

EXP. 6-30-03

LOCATION:
 N.W. 1/4 of Section 36,
 T.33S., R.1W., W.M.,
 Jackson County, Oregon

DATE:
 March 1, 2002

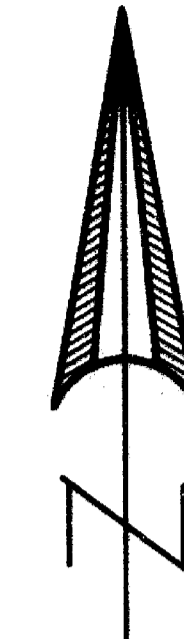

SCALE: 1" = 100'

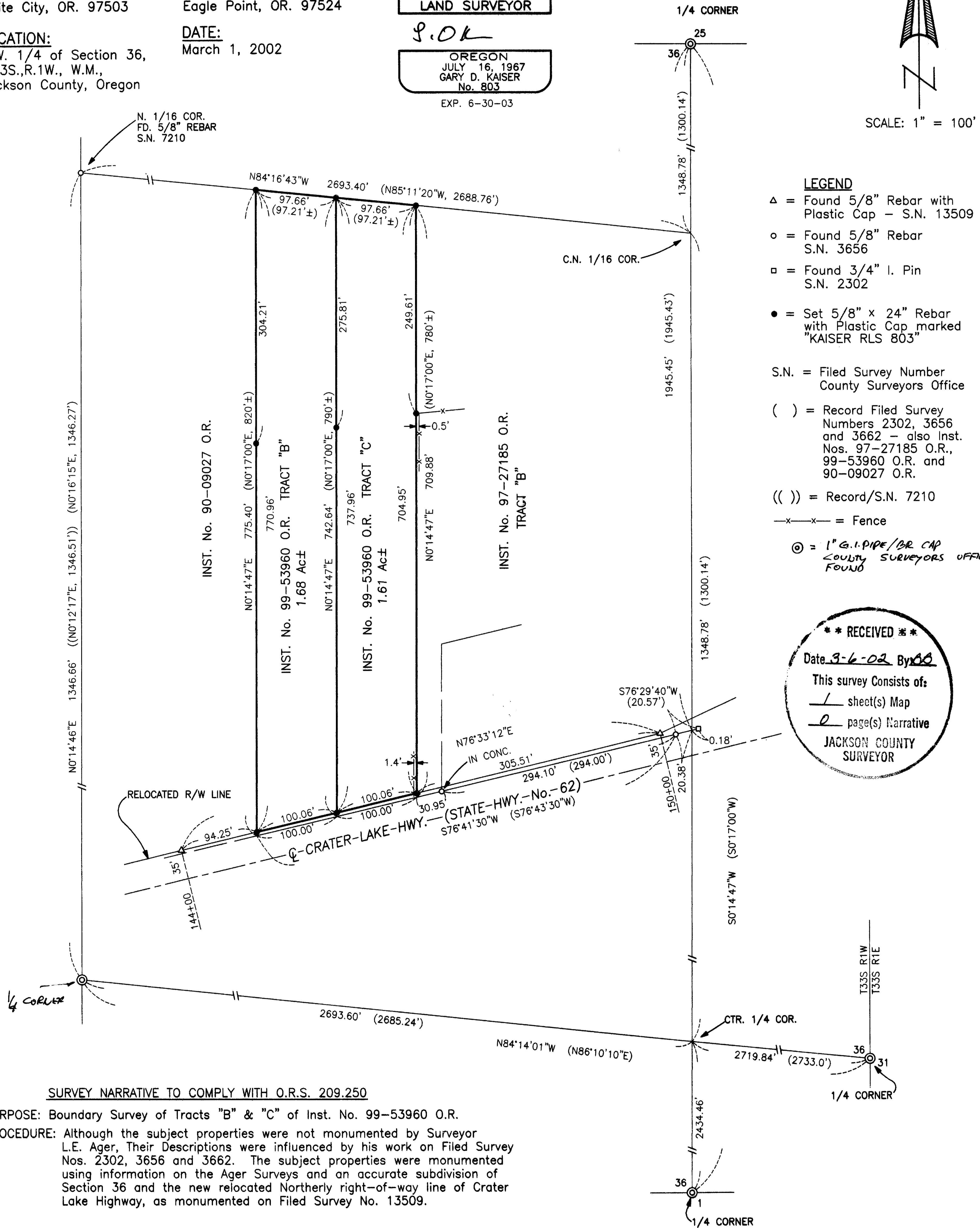

SURVEY NARRATIVE TO COMPLY WITH O.R.S. 209.250

PURPOSE: Boundary Survey of Tracts "B" & "C" of Inst. No. 99-53960 O.R.
PROCEDURE: Although the subject properties were not monumented by Surveyor L.E. Ager, Their Descriptions were influenced by his work on Filed Survey Nos. 2302, 3656 and 3662. The subject properties were monumented using information on the Ager Surveys and an accurate subdivision of Section 36 and the new relocated Northerly right-of-way line of Crater Lake Highway, as monumented on Filed Survey No. 13509.

17229