

**SURVEY FOR:**

James E. Cummins  
2833 N. Mason  
Chicago, IL. 60634

**LOCATION:**

S.W. 1/4 of Section 24,  
T.39S.,R.1E., W.M.,  
Jackson County, Oregon

**SURVEY BY:**

Kaiser Surveying  
19440 Highway 62  
Eagle Point, OR. 97524

**DATE:**

February 21, 2002

**SURVEY NARRATIVE TO COMPLY WITH O.R.S. 209.250**

PURPOSE: Boundary Survey of tract described in Inst. No. 95-34999 O.R.  
PROCEDURE: Boundaries were located using information on Filed Survey Nos. 16349, 3710, and 3365 for control.

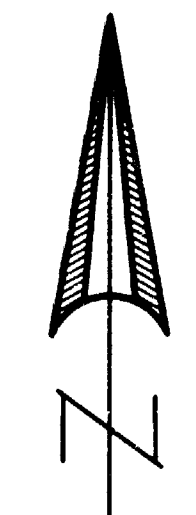
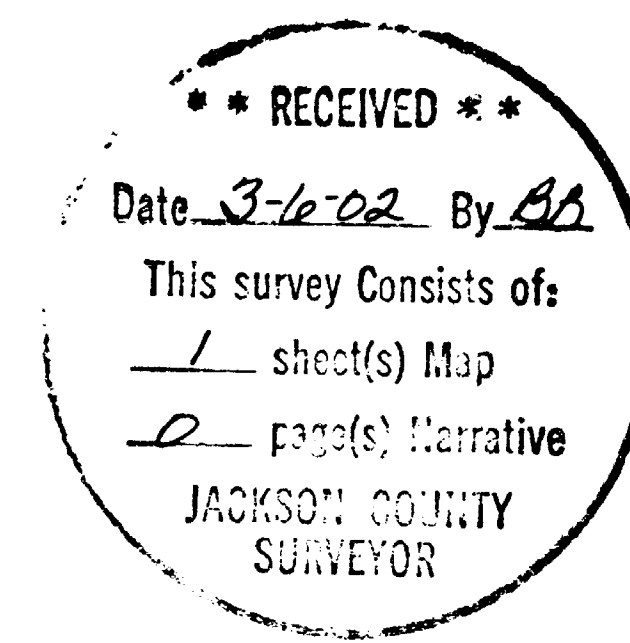

SCALE: 1" = 100'

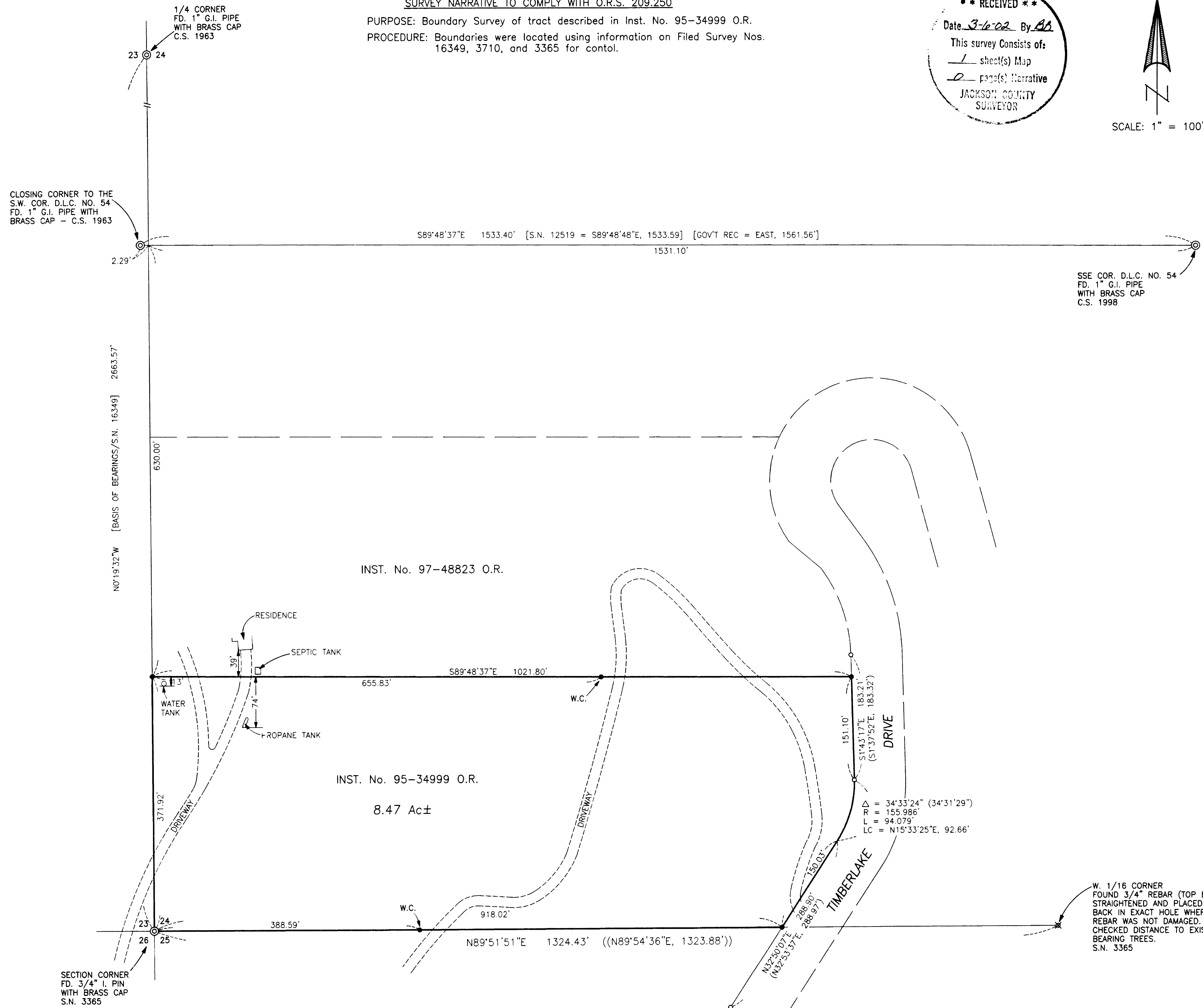

**LEGEND**

- o = Found 5/8" Rebar  
S.N. 3710
- = Set 5/8" x 30" Rebar  
with Plastic Cap marked  
"KAISER RLS 803"
- S.N. = Filed Survey Number  
County Surveyors Office
- W.C. = Witness Corner
- ( ) = Record/S.N. 3710
- (( )) = Record/S.N. 3365

REGISTERED  
PROFESSIONAL  
LAND SURVEYOR

*G.D.K.*

OREGON  
JULY 16, 1967  
GARY D. KAISER  
No. 803  
EXP. 6-30-03