

SOUTH VALLEY VIEW ROAD RIGHT OF WAY ACQUISITIONS

**LOCATED IN THE N.E. 1/4 OF SEC. 31, T38S, R1E, W.M.
JACKSON COUNTY, OREGON**

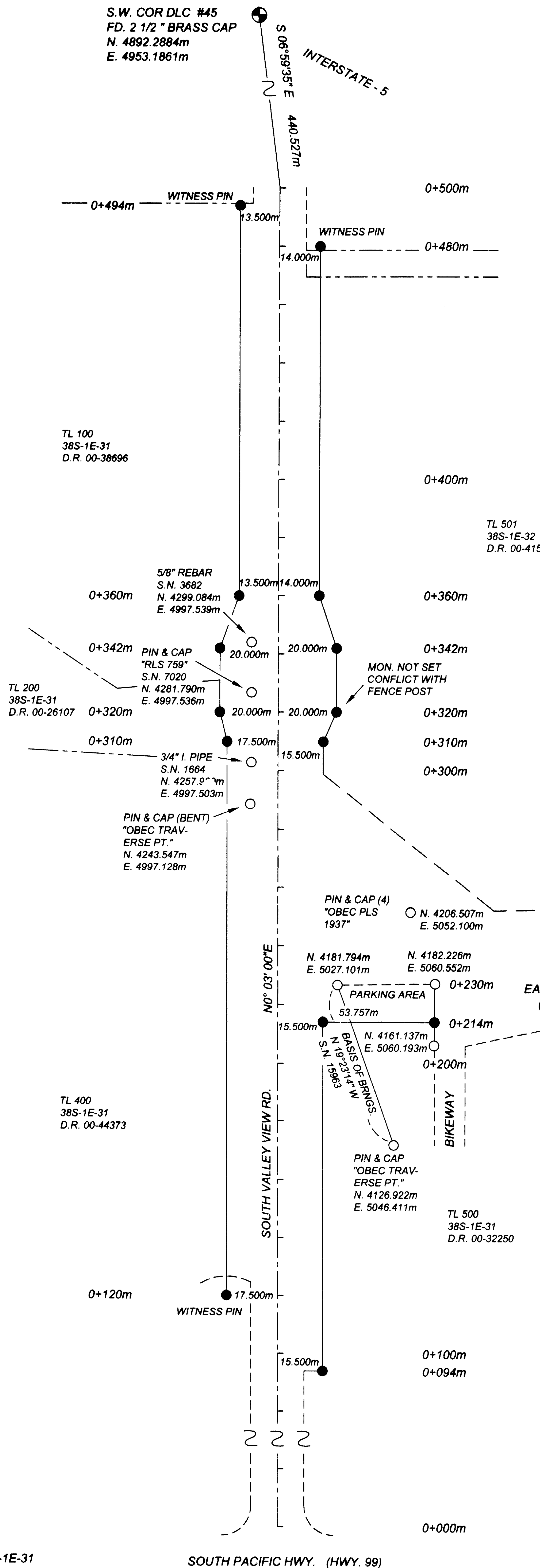

SURVEY FOR: JACKSON COUNTY ROADS AND PARKS
200 ANTELOPE ROAD, WHITE CITY, OREGON 97503

PURPOSE OF SURVEY: TO DEFINE AND MONUMENT
NEW RIGHT OF WAY ACQUISITIONS FOR A ROAD
WIDENING AND IMPROVEMENT PROJECT.

PROCEDURE: A CLOSED TRAVERSE WAS RUN WHICH
TIED IN FOUND MONUMENTS AND GOVERNMENT
CORNERS AS SHOWN. RIGHT OF WAY MONUMENTS
WERE SET AS SHOWN. ADDITIONAL RIGHT OF WAY WAS
ACQUIRED BY DEED. DISTANCES AND COORDINATES
ARE METRIC. TO CONVERT TO FEET DIVIDE THE METRIC
VALUE BY 0.3048.

BASIS OF BEARINGS: RECORDED SURVEY NO. 15,963

DATE: FEBRUARY 28, 2002

LEGEND

- FOUND GOVERNMENT CORNER AS NOTED
- FOUND MONUMENT AS NOTED
- SET 5/8" X 24" REBAR & YELLOW PLASTIC CAP
"JACKSON CO. RDS & PKS SVC"

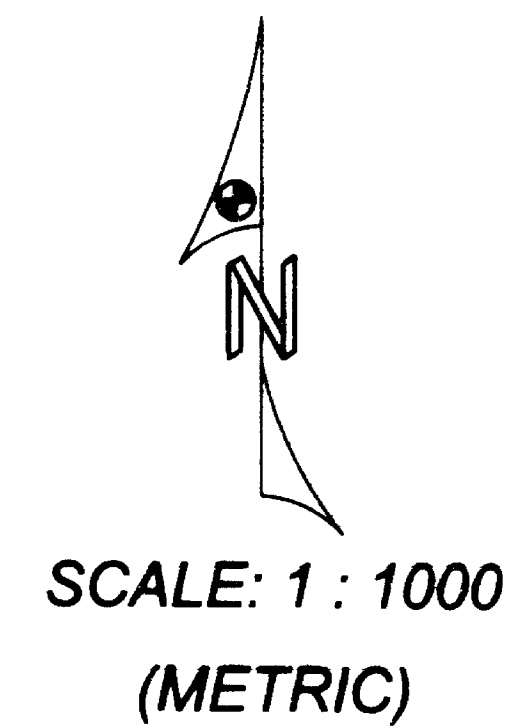

JACKSON COUNTY ROADS AND PARKS SERVICES
200 ANTELOPE ROAD
WHITE CITY, OREGON 97503

REGISTERED
PROFESSIONAL
LAND SURVEYOR

James P. Dickerson

OREGON
JANUARY 17, 1995
JAMES P. DICKERSON
2691

EXP. 12-31-03

** RECEIVED **
 Date: 3-4-02 By: *AD*
 This survey consists of:
 1 sheet(s) Map
 0 page(s) Narrative
 JACKSON COUNTY
 PUBLIC WORKS