

MAP OF SURVEY

LOCATED IN:
THE N.W. 1/4 OF SECTION 22, T.37S., R.2W., W.M.
JACKSON COUNTY, OREGON

FOR
VAUGHN JONES
2420 JACKSONVILLE HIGHWAY
MEDFORD, OREGON 97501

**** RECEIVED ****
Date 2-25-02 By AB
This survey consists of:
1 sheet(s) Map
2 page(s) Narrative
JACKSON COUNTY
SURVEYOR

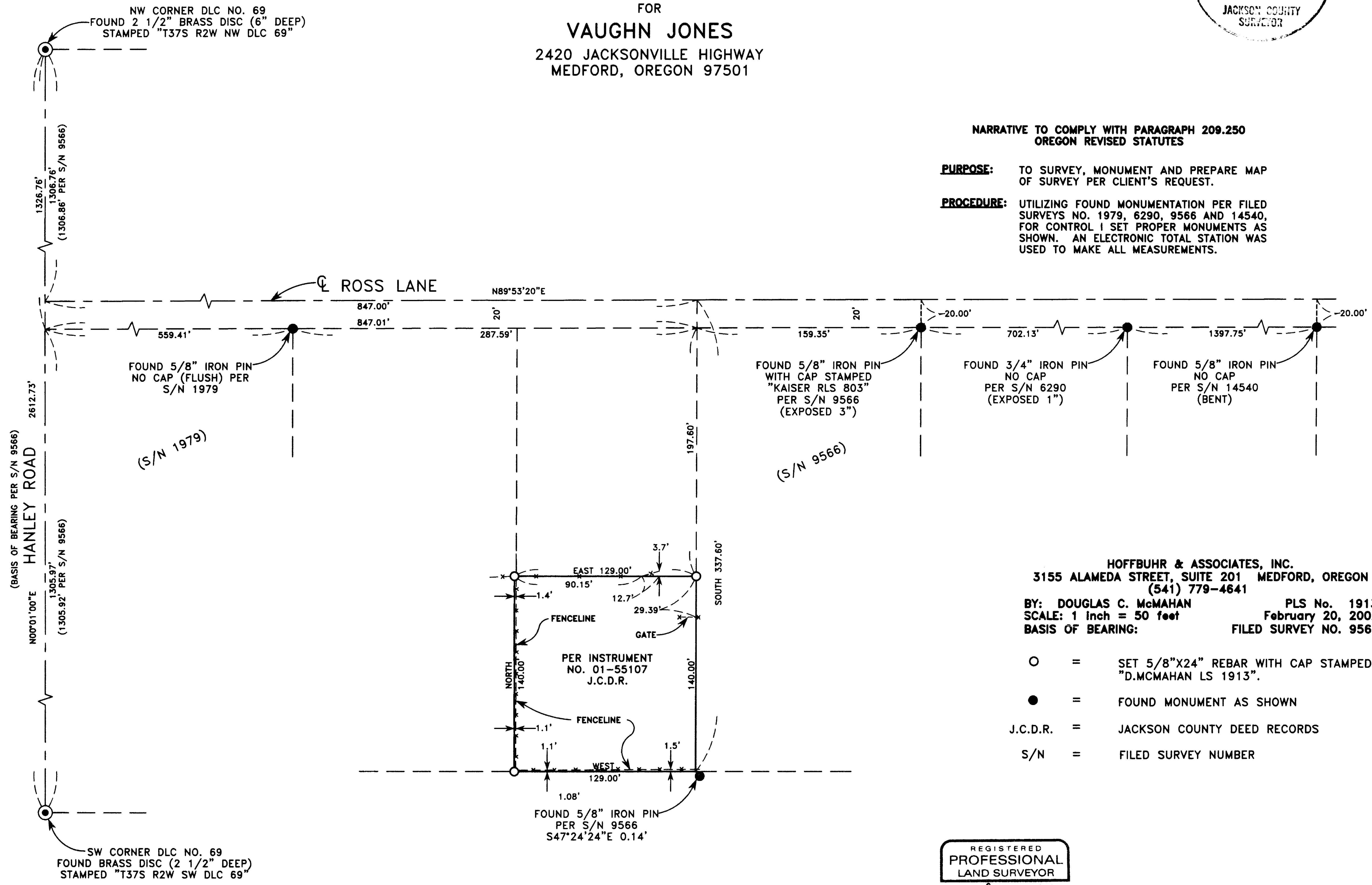

NARRATIVE TO COMPLY WITH PARAGRAPH 209.250 OREGON REVISED STATUTES

PURPOSE: TO SURVEY, MONUMENT AND PREPARE MAP OF SURVEY PER CLIENT'S REQUEST.

PROCEDURE: UTILIZING FOUND MONUMENTATION PER FILED SURVEYS NO. 1979, 6290, 9566 AND 14540, FOR CONTROL I SET PROPER MONUMENTS AS SHOWN. AN ELECTRONIC TOTAL STATION WAS USED TO MAKE ALL MEASUREMENTS.

HOFFBUHR & ASSOCIATES, INC.
3155 ALAMEDA STREET, SUITE 201 MEDFORD, OREGON
(541) 779-4641
BY: DOUGLAS C. McMAHAN PLS No. 1913
SCALE: 1 inch = 50 feet February 20, 2002
BASIS OF BEARING: FILED SURVEY NO. 9566

- = SET 5/8"x24" REBAR WITH CAP STAMPED "D.McMAHAN LS 1913".
- = FOUND MONUMENT AS SHOWN
- J.C.D.R. = JACKSON COUNTY DEED RECORDS
- S/N = FILED SURVEY NUMBER

REGISTERED
PROFESSIONAL
LAND SURVEYOR
Douglas C. McMahan
OREGON
JULY 18, 1990
DOUGLAS C. McMAHAN
No. 1913

RENEWS 12/31/02

(01279MOS.DWG)
SHEET 1 OF 1