

MAP OF SURVEY

LOCATED IN:
LOTS 9 AND 10, BLOCK 2 OF RIVERSIDE ADDITION
TO THE CITY OF GOLD HILL, IN THE N.W. 1/4
OF SECTION 21, T.36S., R.3W., W.M.
JACKSON COUNTY, OREGON

**** RECEIVED ****
Date 2-25-02 By BC
This survey consists of:
- sheet(s) Map
- page(s) Narrative
JACKSON COUNTY
SURVEYOR

FOR:
JOHN DAVIS
1188 Second Avenue
Gold Hill, Oregon 97525

SURVEY NARRATIVE TO COMPLY WITH PARAGRAPH 209.250 OREGON REVISED STATUTES

PURPOSE: TO SURVEY, MONUMENT AND PREPARE FINAL MAP OF SURVEY PER CLIENTS REQUEST.

PROCEDURE: UTILIZING FOUND MONUMENTATION PER FILED SURVEYS NO. 3233, 6177, 7104, 14823 AND 15215 AND INFORMATION PER THE PLAT OF RIVERSIDE ADDITION TO ESTABLISH CONTROL, I COMPUTED AND SET PROPER MONUMENTS, AS SHOWN HEREON. AN ELECTRONIC STATION WAS USED TO MAKE ALL MEASUREMENTS.

HOFFBUHR & ASSOCIATES, INC.
3155 ALAMEDA ST., SUITE 201 MEDFORD, OREGON
779-4641
BY: **DOUGLAS C. McMAHAN** PLS No. 1913
SCALE: 1 Inch = 60 feet February 15, 2002
BASIS OF BEARING: Filed Survey No. 3233

- = Set 5/8"x24" rebar with plastic cap stamped "D.McMAHAN LS 1913".
- ⊠ = Set 5/8"x30" rebar with plastic cap stamped "D.McMAHAN LS 1913".
- = Found 5/8" iron pin, unless otherwise shown
- ⦿ = Found 5/8" iron pin with plastic cap marked "L.J. FRIAR & ASSOC."
- S/N = Filed Survey Number
- J.C.D.R. = Jackson County Deed Records
- P.d. = Proportioned Distance
- PLAT = Per Record Plat of RIVERSIDE ADDITION

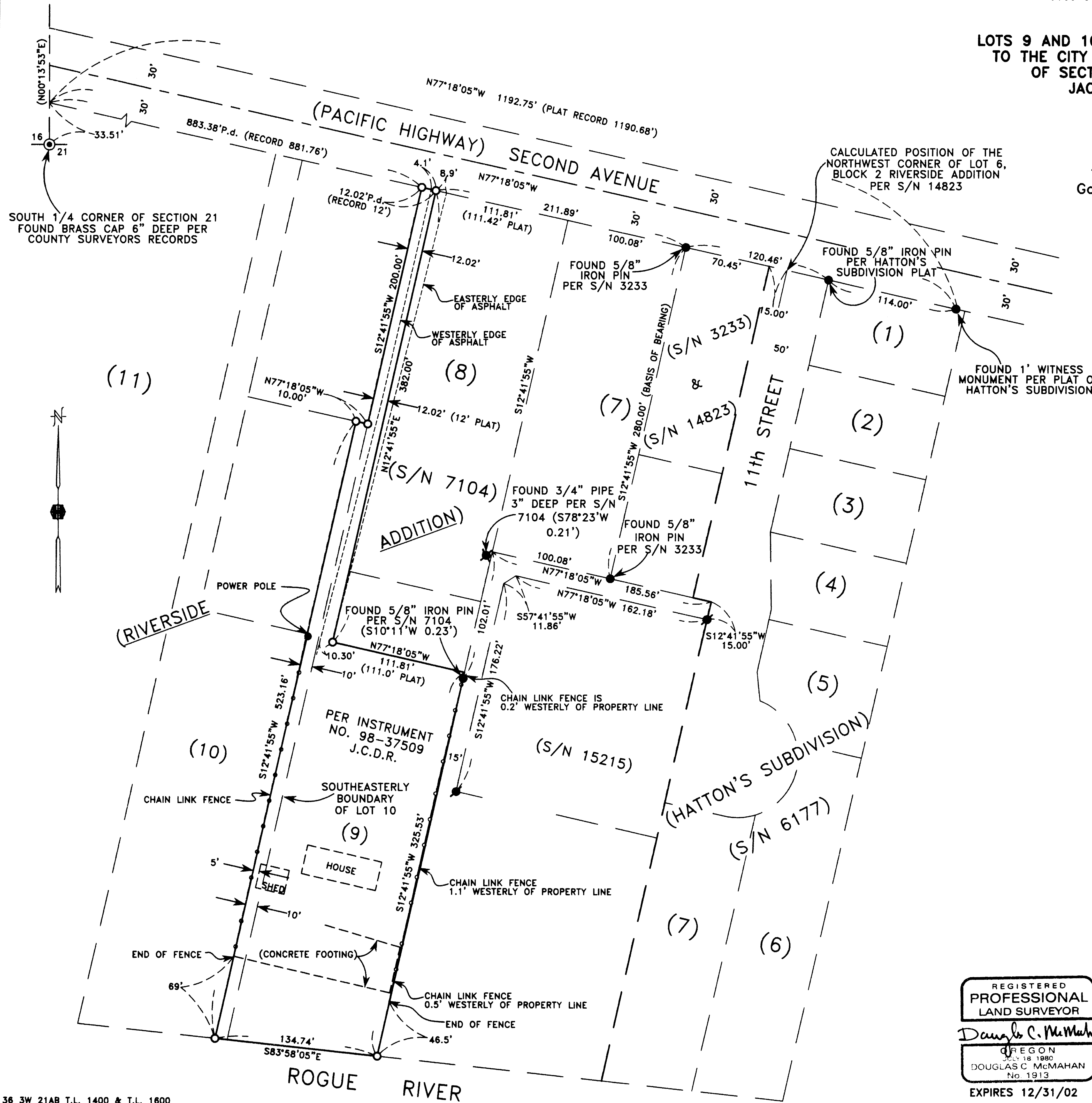

REGISTERED
PROFESSIONAL
LAND SURVEYOR
Douglas C. McMahan
OREGON
JULY 18 1980
DOUGLAS C. McMAHAN
No. 1913
EXPIRES 12/31/02