

17211

SURVEY FOR:

Gerald Cook
2099 Old Ferry Road
Shady Cove, OR. 97539

LOCATION:

S.E. 1/4 of Section 3,
T.34S.,R.1W., W.M.,
Jackson County, Oregon

SURVEY BY:

Kaiser Surveying
19440 Highway 62
Eagle Point, OR. 97524

DATE:

February 15, 2002

LEGEND

o = Found 5/8" Rebar with
Plastic Cap - S.N. 14117

• = Set 5/8" x 24" Rebar
with Plastic Cap marked
"KAISER RLS 803"

S.N. = Filed Survey Number
County Surveyors Office

REGISTERED
PROFESSIONAL
LAND SURVEYOR

G. O. K.

OREGON
JULY 16, 1967
GARY D. KAISER
No. 883

** RECEIVED 30 * 04

Date 2-19-02 By AD

This survey consists of:

1 sheet(s) Map

0 page(s) Narrative

JACKSON COUNTY
SURVEYOR

T.L. Nos. 341W 03D - 600 & 700

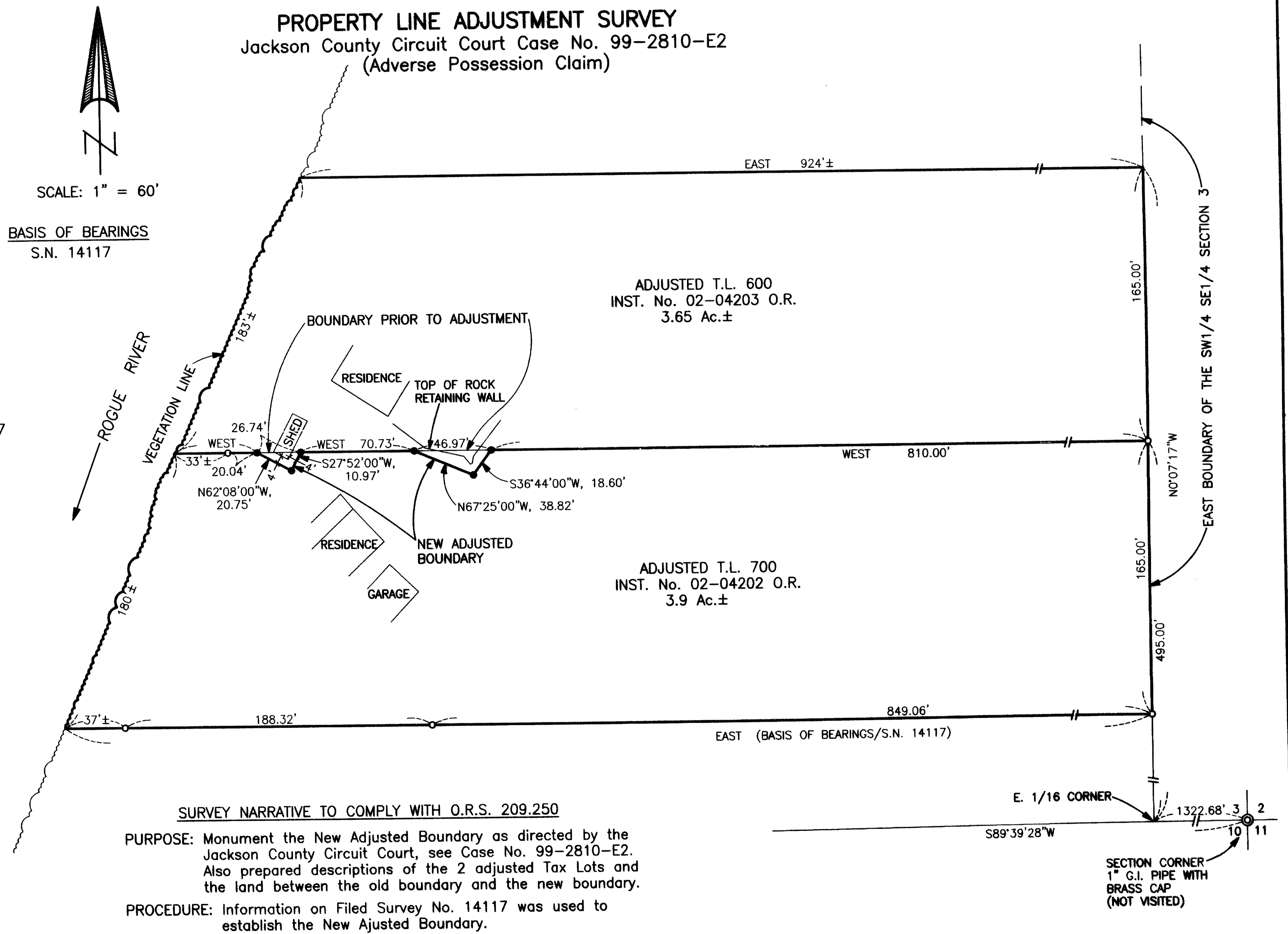

17211