

PLAT OF SURVEY
LOCATED IN
S.W. 1/4 OF SEC. 6, T. 35 S., R. 2 E., W.M.
FEB. 6, 2002

RECEIVED
Date 2-12-02 By *BB*
This survey consists of:
1 sheet(s) Map
0 page(s) Narrative
JAMES BOB BARTY
SURVEYOR

REGISTERED
PROFESSIONAL
LAND SURVEYOR
Raymond W. Wytcherley
OREGON
JULY 25, 1995
RAYMOND W. WYTCHERLEY
2724
EXPIRES JUNE 30, 2002

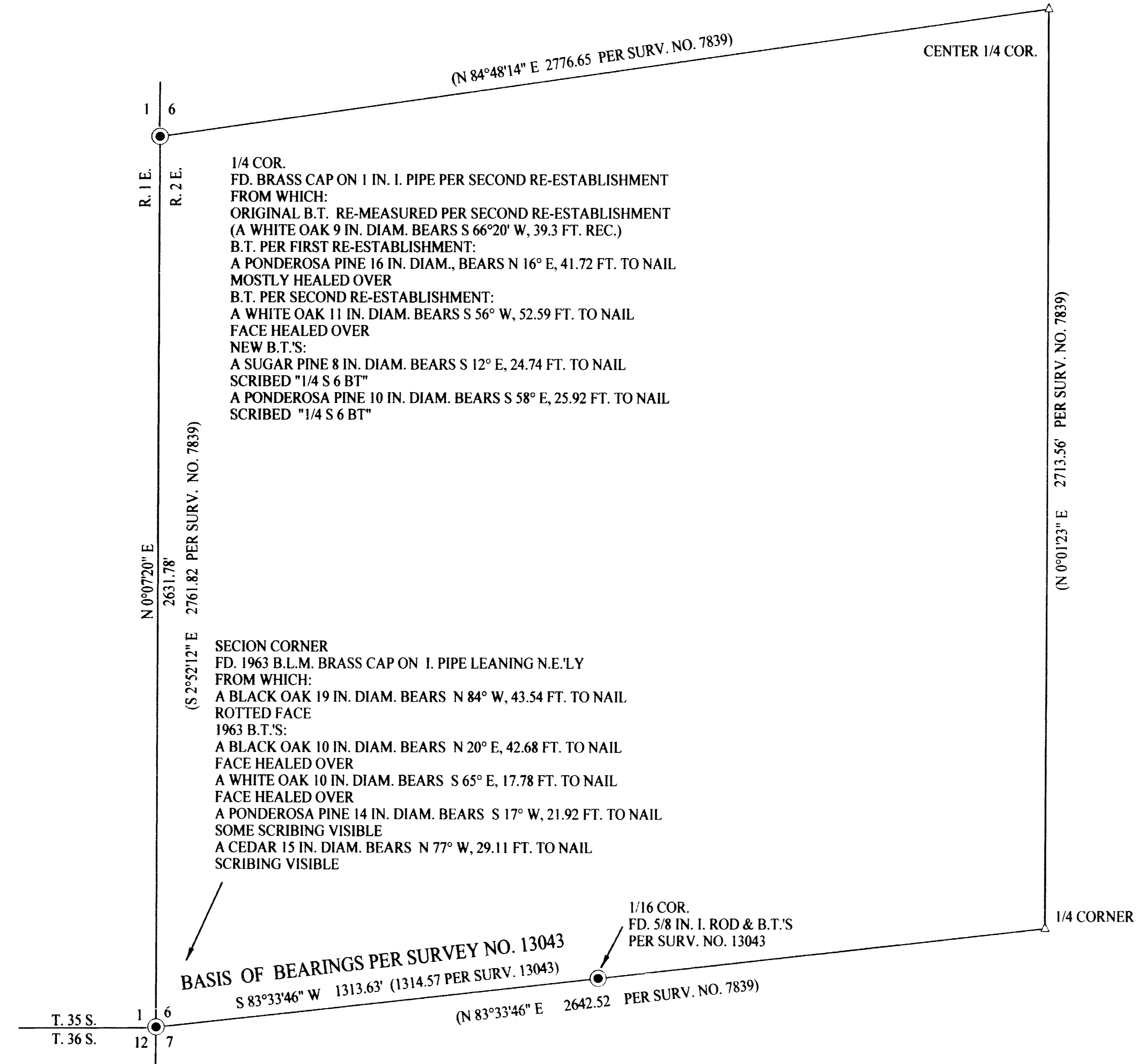
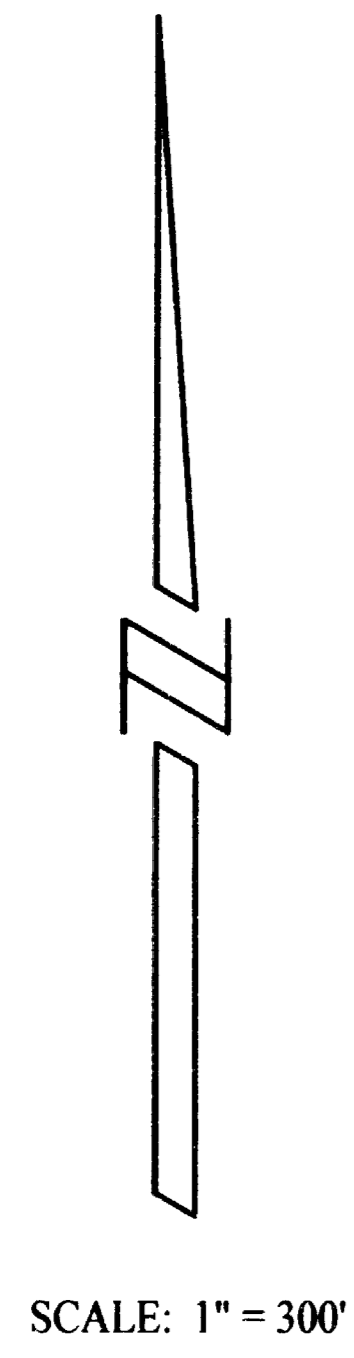

NARRATIVE:
THE PURPOSE OF THIS SURVEY IS TO MARK THE LINE COMMON TO SECTION 1 AND 6, T. 35 S., R. 1 E. AND R. 2 E., W.M. FROM THE SOUTH SECTION CORNER TO THE 1/4 CORNER, WITH PAINTED BLAZES AND BOISE CASCADE PROPERTY LINE TAGS. I BEGAN THIS SURVEY USING THE BASIS OF BEARINGS SHOWN ON THIS PLAT AND TRAVERSING NORTH FROM THE SECTION CORNER ON RECORD BEARING. I MISSED THE CALCULATED POSITION OF THE 1/4 CORNER BOTH FOR LINE AND DISTANCE. I THEN RETURNED ON TRUE LINE AND CLOSED THE TRAVERSE WITH A MIS-CLOSURE OF 0.11 FT. THIS SURVEY WAS PERFORMED USING A NIKON DTM-A5 TOTAL STATION.

LEGEND:
● INDICATES MONUMENT FOUND AS INDICATED.
△ INDICATES CALCULATED POINT.
() INDICATES RECORD.

BEARINGS ARE BASED UPON THE SOUTH LINE PER SURVEY NO. 13043.

MEASUREMENTS TO THE BEARING TREES ARE TO ARE TO THE IMAGINARY CENTER OF THE BASE OF THE TREE.

PLOTTED BY A HP DESIGNJET 500 ON CONTINENTAL IMAGING # JPC4M2 POLYESTER FILM WITH HP CARTRIDGE # 4844A.

SURVEYED FOR:
BOISE CASCADE CORPORATION
P.O. BOX 100
MEDFORD, OREGON 97501

SURVEYED BY:
RAY WYTCHERLEY SURVEYING
P.O. BOX 888
713 WILLIS, APT. B
GLENDALE, OREGON 97442
541-476-3319