

MAP OF SURVEY

LOCATED IN THE SOUTHWEST 1/4 SECTION 10,  
T. 35 S., R. 2 W., OF WILLAMETTE MERIDIAN,  
JACKSON COUNTY, OREGON

RECEIVED  
Date 1-28-02 By *AS*  
This survey consists of  
1 sheet(s) Map  
2 page(s) Narrative  
JACKSON COUNTY  
SURVEYOR

SURVEY FOR:

ARTHUR D. KISER AND DELORES M. FORD  
6388 BEAGLE RD.  
WHITE CITY, OR. 97503

LEGEND

- FOUND REBAR/CAP LS 2271
- SET 5/8" X 24" R/CAP LS 2541  
MARKED "SEIBERT LS 2541"
- (CS) COUNTY SURVEY #
- (R) RECORD
- (M) MEASURED
- (C) CALCULATED
- TL TAX LOT #
- INS INSTRUMENT #

PURPOSE

TO LOCATE AND MONUMENT THE BOUNDARY OF TAX  
LOT 812 DESCRIBED IN INS. #01-46700 AS RECORDED  
IN THE RECORDERS OFFICE, IN JACKSON COUNTY.

NARRATIVE

THE BASIS OF BEARINGS FOR THIS SURVEY WAS  
DETERMINED FROM FIELD TIES MADE BETWEEN  
EXISTING MONUMENTS FOUND AT THE SOUTH 1/4  
CORNER AND THE CENTER OF SECTION 10 AS SHOWN  
HEREON AND ON CS 5060. A CLOSED TRAVERSE WAS  
MADE AROUND THE PARCEL WITH FOUND MONUMENTS  
TIED. MONUMENTS WERE SET AT THE REQUESTED  
CORNERS HOLDING DEED CALLS.

REFERENCE DOCUMENTS

- TM 35-2W-10
- CS 787
- CS 5060
- CS 16570
- CS 16171

EQUIPMENT

TRIMBLE 5600 SERIES TOTAL STATION

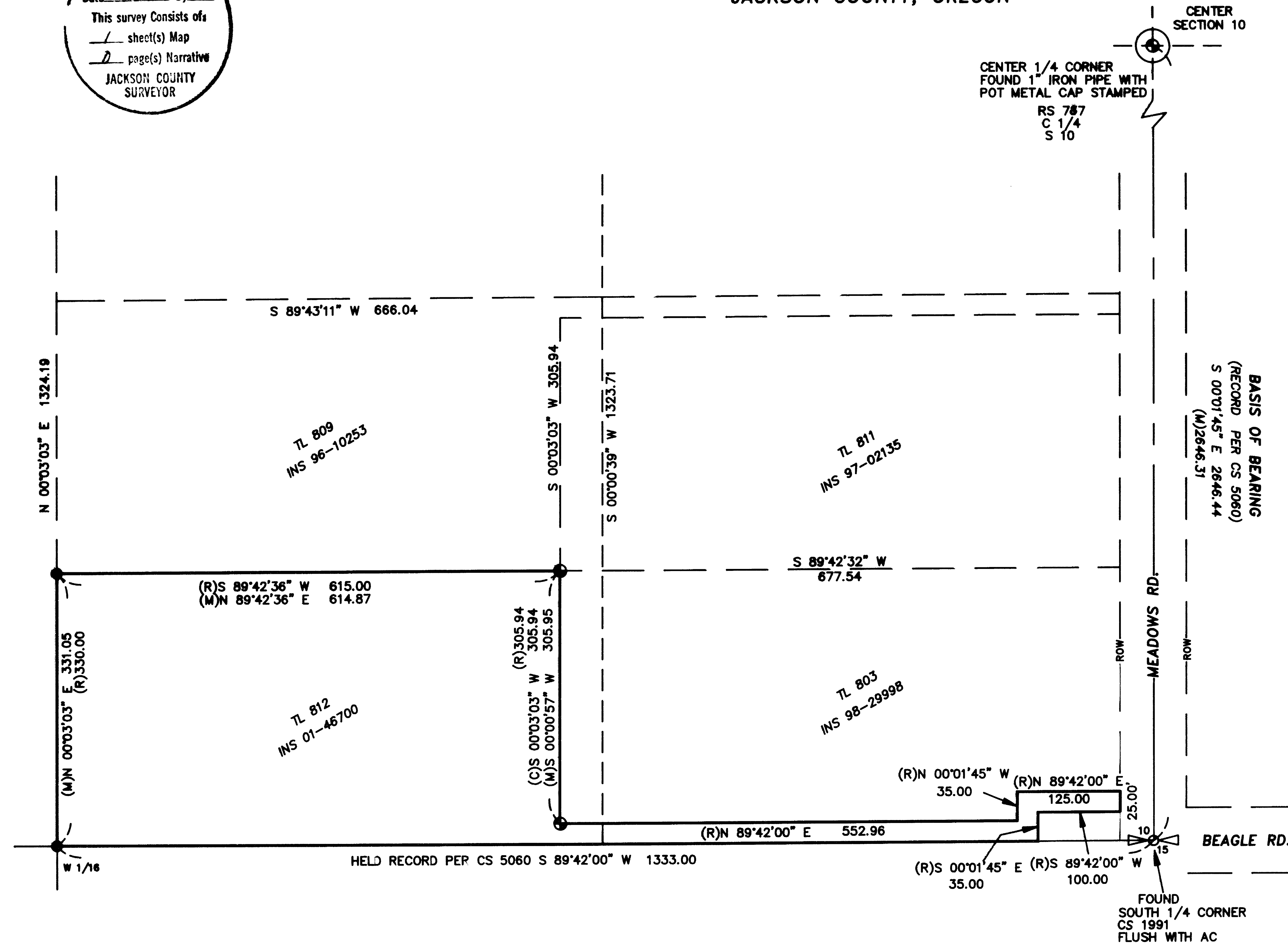

REGISTERED  
PROFESSIONAL  
LAND SURVEYOR

*Daniel L. Seibert*  
OREGON  
JAN. 21, 1992  
DANIEL L. SEIBERT  
2541

EXPIRES 6-30-02

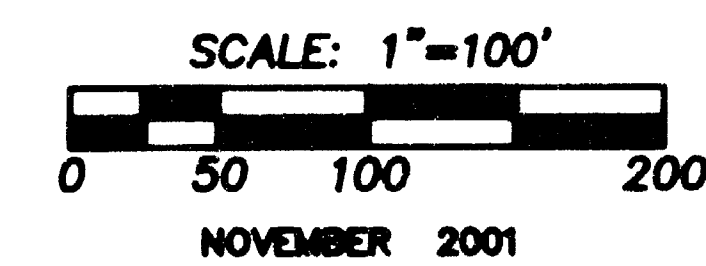

**L&S SURVEYING**  
78 Leafwood Dr.  
Eagle Point, OR 97524  
Phone (541) 830-0111