

MAP OF SURVEY

LOCATED IN:

LOT 14, H.B. CARTER ADDITION TO THE CITY OF ASHLAND
IN THE SE 1/4 SEC 9, TOWNSHIP 39 SOUTH, RANGE 1 EAST
WILLAMETTE MERIDIAN, JACKSON COUNTY, OREGON

FOR
BEN MURILLO
496 BEACH STREET
ASHLAND, OREGON 97520

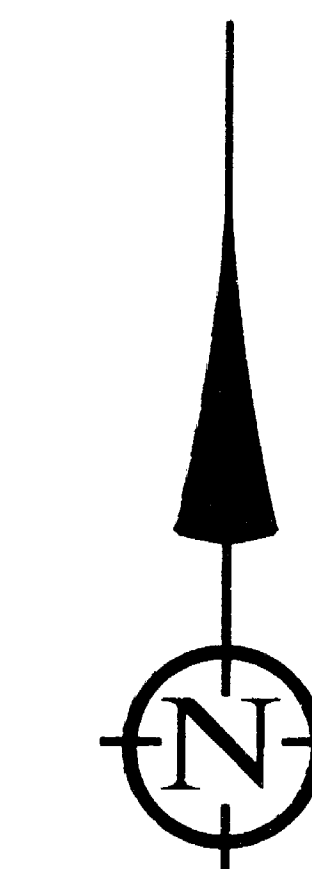

SCALE: 1" = 40'

DATE OF SURVEY: JANUARY 18, 2002

ALL DISTANCES ARE IN FEET AND DECIMALS THEREOF

I CERTIFY THAT THIS SURVEY WAS PREPARED WITH ARCHIVAL
QUALITY MATERIALS AS REQUIRED BY ORS 209.250. SPECIFIC
PRODUCTS USED ARE HEWLETT PACKARD INK #51640A ON
CONTINENTAL MYLAR #JPC-4M2.

Stuart M. Osmus
STUART M. OSMUS, PLS 2464

REGISTERED
PROFESSIONAL
LAND SURVEYOR

Stuart M. Osmus
OREGON
JULY 25, 1990
STUART M. OSMUS
No. 2464
Expires 12/31/02

TERRASURVEY, INC.
PROFESSIONAL LAND SURVEYORS

274 FOURTH STREET
ASHLAND, OREGON 97520
(541) 482-6474
terrain@bisp.net

SHEET 1 OF 1

LEGEND

- SURVEYED PROPERTY LINE
- x- FENCE
- SET 5/8" X 30" IRON PIN W/CAP MARKED "OSMUS PLS 2464"
- FOUND 3" BRASS CAP IN MONUMENT CASE MARKED "CITY OF ASHLAND, SURVEY MONUMENT" UNLESS OTHERWISE NOTED
- (PR) RECORD DISTANCES FROM PLAT OF H.B. CARTER ADDITION TO THE CITY OF ASHLAND
- (R1) RECORD DATA FROM FILED SURVEY NO. 15763
- (R2) RECORD DATA FROM FILED SURVEY NO. 10970
- FS FILED SURVEY-JACKSON COUNTY, OREGON
- RE: REFERENCE
- FD FOUND

BASIS OF BEARING

TRUE MERIDIAN AT THE N-S CENTERLINE OF SECTION 9 AS DERIVED FROM THE N.O.A.A. NET ESTABLISHED IN 1968 AND ON FILE WITH THE JACKSON COUNTY SURVEYOR'S OFFICE. THE REFERENCE LINE FOR BEARING CONTROL FOR THIS SURVEY WAS TAKEN FROM MONUMENTS FOUND AT PT. "A" AND PT. "B" AS S 00° 09' 45" E ALONG THE CENTERLINE OF BEACH STREET AS SHOWN ON FILED SURVEYS NO. 4575 AND NO. 16654 IN THE OFFICE OF THE JACKSON COUNTY SURVEYOR.

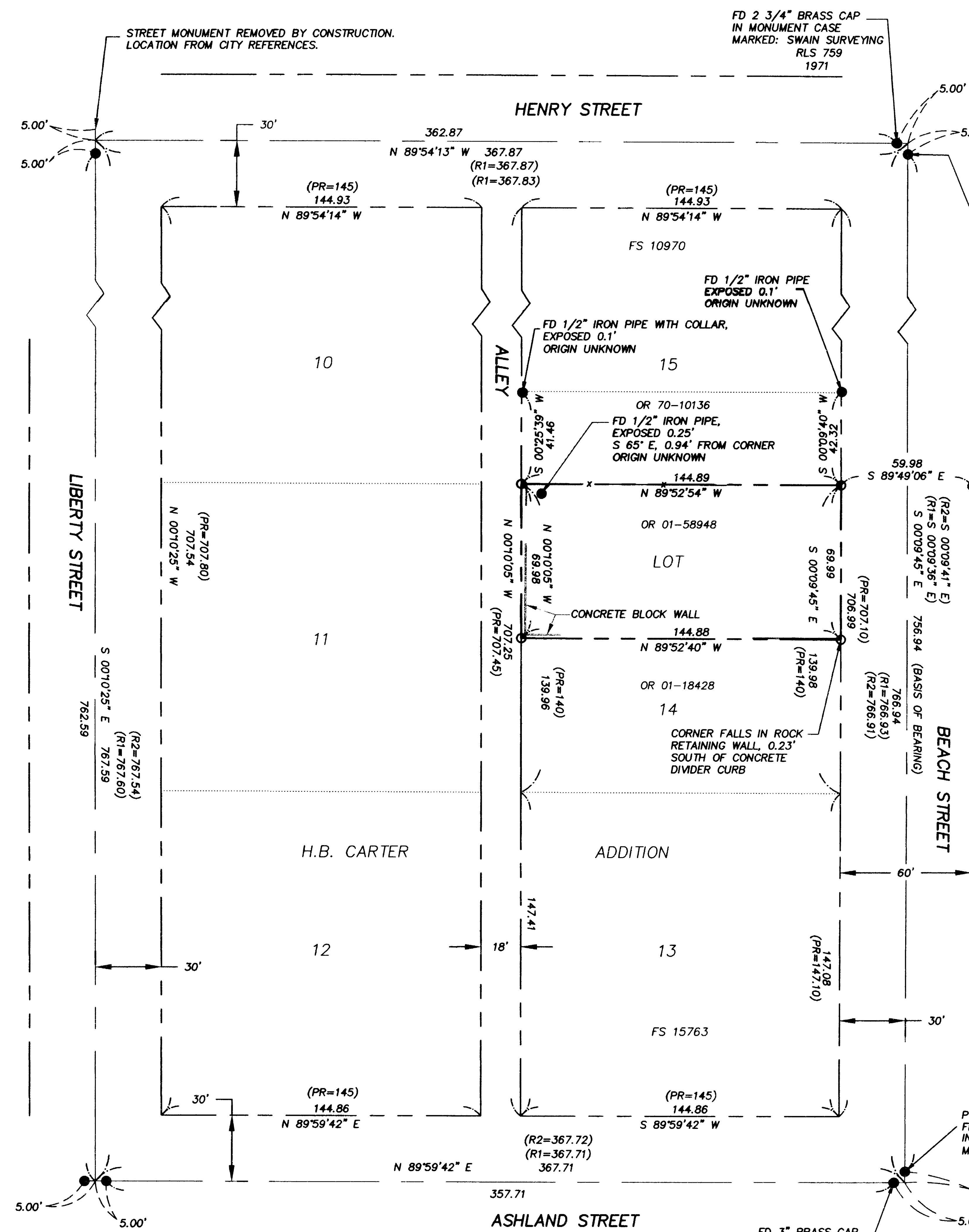

RECEIVED
DATE 1-28-02 BY *BB*
This survey consists of:
1 sheet(s) Map
1 page(s) Narrative
JACKSON COUNTY
SURVEYOR

MAP OF SURVEY

LOCATED IN:

LOT 14, H.B. CARTER ADDITION TO THE CITY OF ASHLAND
IN THE SE 1/4 SEC 9, TOWNSHIP 39 SOUTH, RANGE 1 EAST
WILLAMETTE MERIDIAN, JACKSON COUNTY, OREGON

FOR
BEN MURILLO
496 BEACH STREET
ASHLAND, OREGON 97520

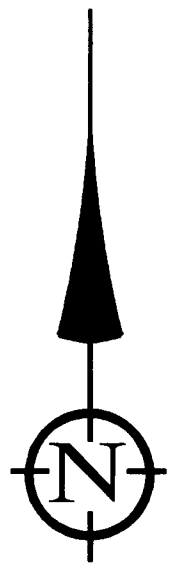

SCALE: 1" = 40'

DATE OF SURVEY: JANUARY 18, 2002

ALL DISTANCES ARE IN FEET AND DECIMALS THEREOF

I CERTIFY THAT THIS SURVEY WAS PREPARED WITH ARCHIVAL
QUALITY MATERIALS AS REQUIRED BY ORS 209.250. SPECIFIC
PRODUCTS USED ARE HEWLETT PACKARD INK #51640A ON
CONTINENTAL MYLAR #PC-4M2.

St M. C.
STUART M. OSMUS, PLS 2464

REGISTERED
PROFESSIONAL
LAND SURVEYOR

St M. C.
OREGON
JULY 26, 1990
STUART M. OSMUS
No. 2464
Expires 12/31/02

TERRASURVEY, INC.
PROFESSIONAL LAND SURVEYORS

274 FOURTH STREET
ASHLAND, OREGON 97520
(541) 482-6474
terrain@bisp.net

LEGEND

- SURVEYED PROPERTY LINE
- x- FENCE
- SET 5/8" X 30" IRON PIN W/CAP MARKED "OSMUS PLS 2464"
- FOUND 3" BRASS CAP IN MONUMENT CASE MARKED "CITY OF ASHLAND, SURVEY MONUMENT" UNLESS OTHERWISE NOTED
- (PR) RECORD DISTANCES FROM PLAT OF H.B. CARTER ADDITION TO THE CITY OF ASHLAND
- (R1) RECORD DATA FROM FILED SURVEY NO. 15763
- (R2) RECORD DATA FROM FILED SURVEY NO. 10970
- FS FILED SURVEY-JACKSON COUNTY, OREGON
- RE: REFERENCE
- FD FOUND

BASIS OF BEARING

TRUE MERIDIAN AT THE N-S CENTERLINE OF SECTION 9 AS DERIVED FROM THE N.O.A.A. NET ESTABLISHED IN 1968 AND ON FILE WITH THE JACKSON COUNTY SURVEYOR'S OFFICE. THE REFERENCE LINE FOR BEARING CONTROL FOR THIS SURVEY WAS TAKEN FROM MONUMENTS FOUND AT PT."A" AND PT."B" AS S 00° 09' 45" E ALONG THE CENTERLINE OF BEACH STREET AS SHOWN ON FILED SURVEYS NO. 4575 AND NO. 16654 IN THE OFFICE OF THE JACKSON COUNTY SURVEYOR.

RECEIVED
DATE 1-28-02 BY *OB*
This survey consists of:
/ sheet(s) Map
/ page(s) Narrative
JACKSON COUNTY SURVEYOR

