

SURVEY FOR:

GARY WEST MEATS
P.O. BOX 517
JACKSONVILLE, OR 97530

SURVEY BY:

L.J. FRIAR & ASSOCIATES, P.C.
CONSULTING LAND SURVEYORS
816 WEST EIGHTH STREET
MEDFORD, OR 97501
PHONE: (541) 772-2782

MAP OF SURVEY
PROPERTY LINE ADJUSTMENT
In Lots 2 to 8, Block 14 & Lot 1, Block 33 of ORIGINAL TOWN
OF JACKSONVILLE & located in the N.W. 1/4 of Section 32,
T.37S., R.2W., W.M. Jackson County, Oregon

LEGEND:

- ⊙ = Fd. County Surveyor's brass capped monument per re-estab's.
- = Fd. 5/8" iron pin per FS1783.
- ⊗ = Fd. 5/8" iron pin w/ plastic cap mkd. FARBER PLS2189 per FS14994.
- ⊗ = Fd. 5/8" iron pin w/ plastic cap mkd. D.HOFFBUHR LS1640 per FS12266.
- = Set 5/8" X 30" iron pin with plastic cap mkd. L.J. FRIAR & ASSOC.
- FS = Filed Survey #.
- JCDR = Jackson County Deed Records.
- ORJCO = Official Records of Jackson County, Oregon.
- () = Plat record data.
- L1 = See Course Data Table.

BASIS OF BEARINGS: Survey No. 14994 as shown hereon.

DATE: December 13, 2001 UNIT OF MEASUREMENT: Feet SCALE: 1" = 30'

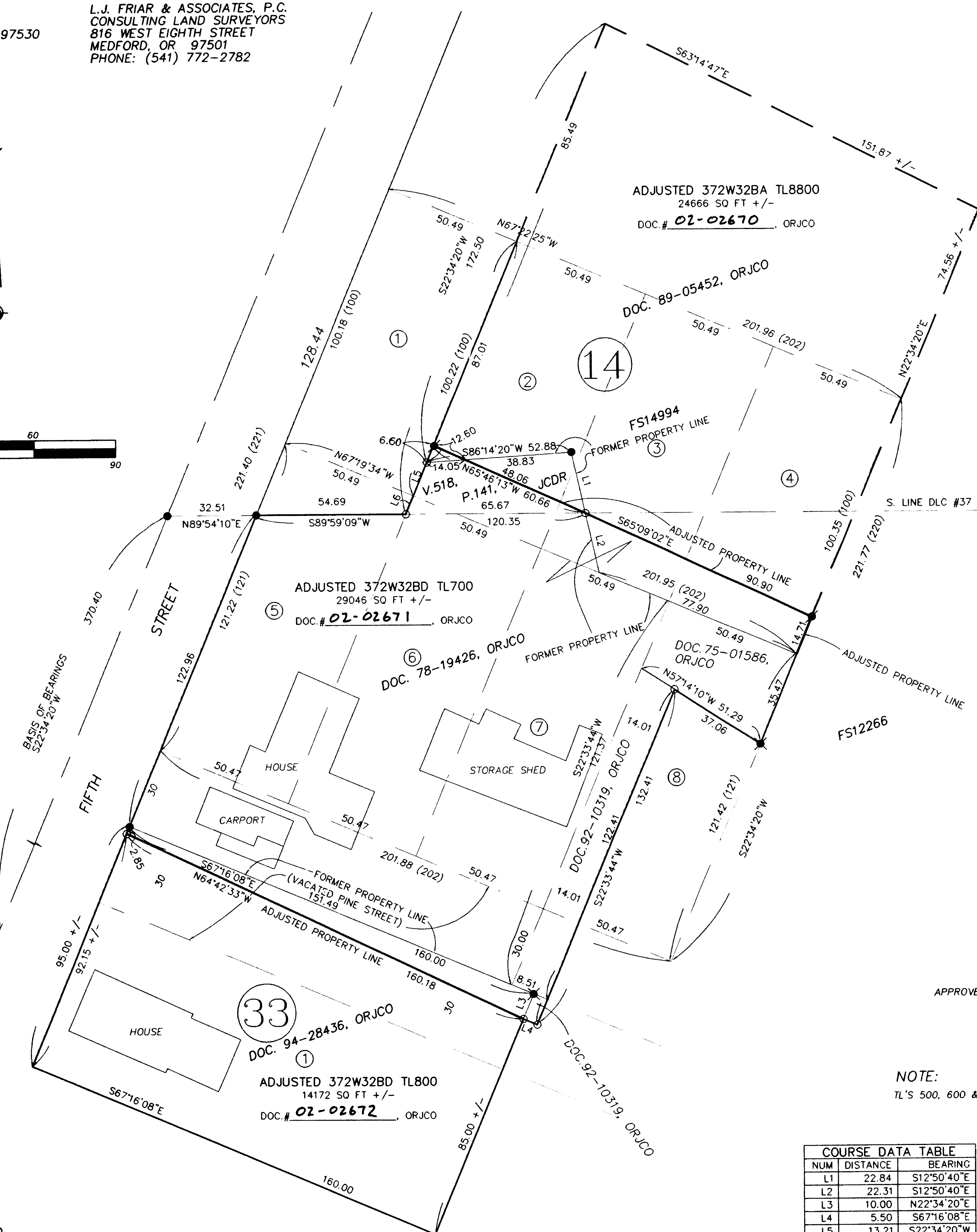
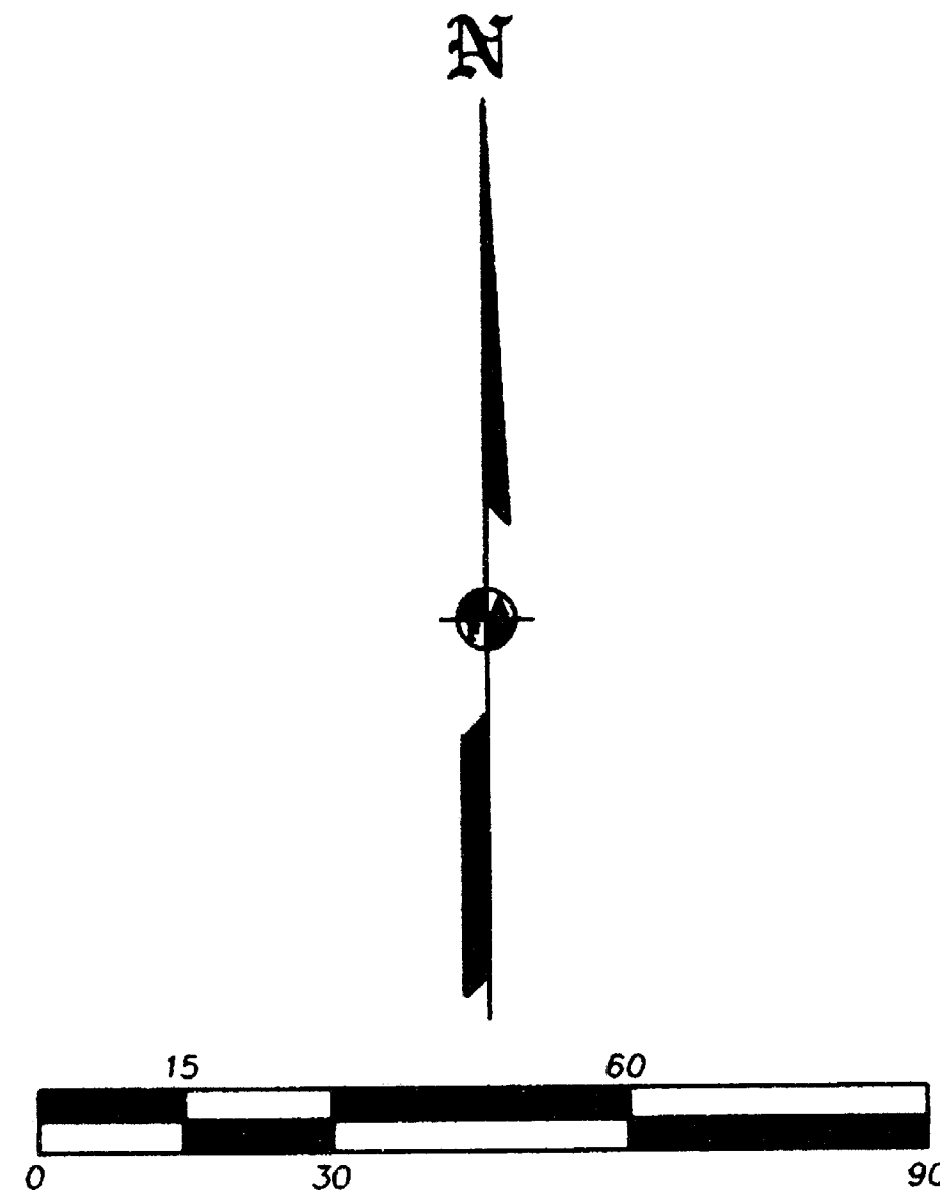

SURVEY NARRATIVE TO COMPLY WITH O.R.S. 209.250

PURPOSE: To survey and monument certain corners of the subject tract and to monument the adjusted property line per the client's request.

PROCEDURE: Made ties to monuments as shown to control the exterior of the subject tracts. Computed the missing property corners per Deed. The adjusted property line was monumented as directed by the client. Prepared legal descriptions of the adjusted tracts for placement on deeds. Those monuments found as well as those set are as shown hereon.

REGISTERED
PROFESSIONAL
LAND SURVEYOR
James E. Hibbs
OREGON
JULY 17, 1986
JAMES E. HIBBS
2234
RENEWAL DATE 6-30-03

*** CITY OF JACKSONVILLE APPROVAL ***

APPROVED BY THE CITY OF JACKSONVILLE THIS 17th DAY OF December, 20 01.

[Signature]
CITY ADMINISTRATOR

NOTE:
TL'S 500, 600 & 602 HAVE BEEN CONSOLIDATED INTO TL700 PER PLANNING REQUIREMENT.

COURSE DATA TABLE		
NUM	DISTANCE	BEARING
L1	22.84	S12°50'40"E
L2	22.31	S12°50'40"E
L3	10.00	N22°34'20"E
L4	5.50	S67°16'08"E
L5	13.21	S22°34'20"W
L6	7.17	S22°32'34"W

•• RECEIVED ••
DATE 1-22-02 BY 80
This survey consists of:
1 sheet(s) Map
0 page(s) Narrative
JACKSON COUNTY
SURVEYOR

372W32BA TL8800
372W32BD TL700 & 800