

SURVEY FOR:
James D. and Melanie R. Saling
16664 Jones Road
White City, Oregon 97503

LOCATION:
North-half of Section 2,
T.35S.,R.2W., W.M.,
Jackson County, Oregon

SURVEY BY:
Kaiser Surveying
19440 Highway 62
Eagle Point, Oregon 97524

DATE:
May 26, 1999

Property Line Adjustment

Approved by the Jackson County Department
of Planning and Development (File No. 99-354-PA)
By: *Michael W. Mott* Date: *11-16-99*

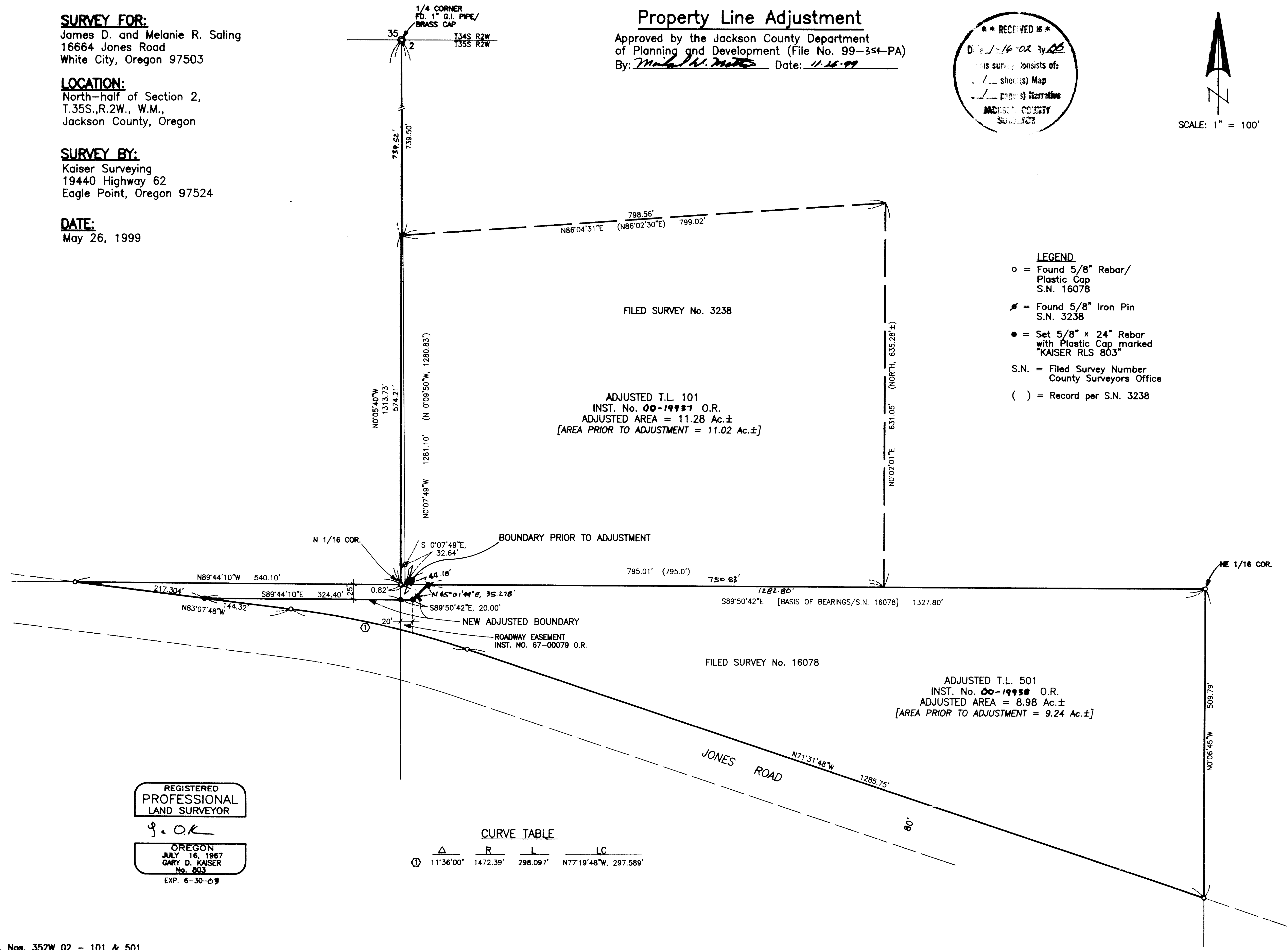
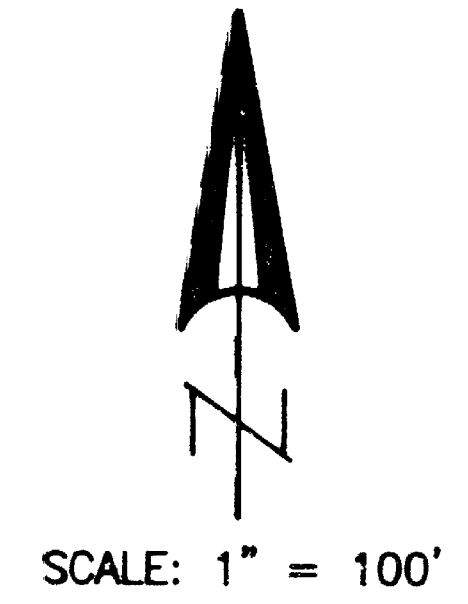
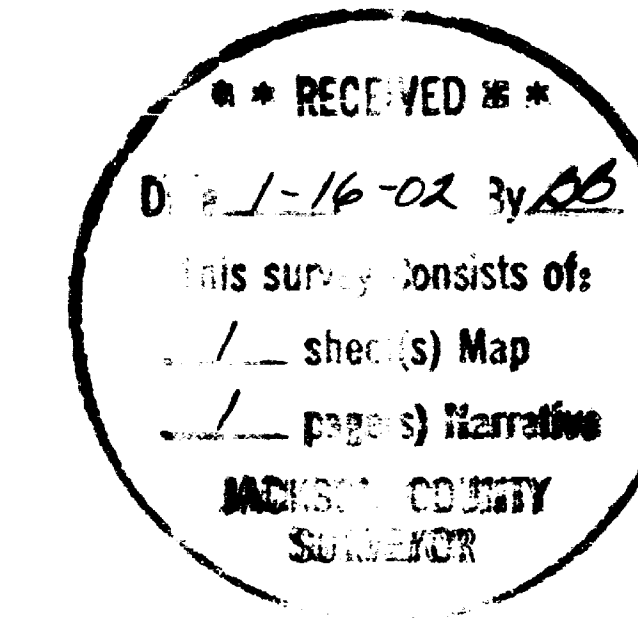

FILED SURVEY No. 3238
ADJUSTED T.L. 101
INST. No. ~~00-19937~~ O.R.
ADJUSTED AREA = 11.28 Ac.±
[AREA PRIOR TO ADJUSTMENT = 11.02 Ac.±]

FILED SURVEY No. 16078
ADJUSTED T.L. 501
INST. No. ~~00-19938~~ O.R.
ADJUSTED AREA = 8.98 Ac.±
[AREA PRIOR TO ADJUSTMENT = 9.24 Ac.±]

- LEGEND**
- o = Found 5/8" Rebar/
Plastic Cap
S.N. 16078
 - ⊕ = Found 5/8" Iron Pin
S.N. 3238
 - = Set 5/8" x 24" Rebar
with Plastic Cap marked
"KAISER RLS 803"
 - S.N. = Filed Survey Number
County Surveyors Office
 - () = Record per S.N. 3238

REGISTERED
PROFESSIONAL
LAND SURVEYOR
G. O.K.
OREGON
JULY 16, 1987
GARY D. KAISER
No. 803
EXP. 6-30-09

CURVE TABLE

Δ	R	L	LC
① 11°36'00"	1472.39'	298.097'	N77°19'48"W, 297.589'

GARY D. KAISER
R.P.L.S. ORE. 803
C.W.R.E. ORE. 73

KAISER SURVEYING
19440 HIGHWAY 62
EAGLE POINT, OREGON 97524

PHONE
SHADY COVE (541) 878-3995
FAX (541) 878-3995

SURVEY NO. 17178

SURVEY NARRATIVE TO COMPLY WITH O.R.S. 209.250

SURVEY FOR: JAMES D. AND MELANIE R. SALING
16664 JONES ROAD
WHITE CITY, OR 97503

SURVEY BY: KAISER SURVEYING
19440 HIGHWAY 62
EAGLE POINT, OR 97524
(541) 878-3075

LOCATION: North half of Section 2, T.35S., R.2W., W.M.,
Jackson County, Oregon

BASIS OF BEARINGS: Filed Survey No. 16078, South boundary NW $\frac{1}{4}$ NE $\frac{1}{4}$
Section 2

DATE: JUNE 26, 1999

PURPOSE: Property-line-adjustment survey adjusting the common
boundary between Inst. No. 91-08261 O.R. and Inst. No.
94-32861 O.R. Also prepared descriptions of the
adjusted tax lots.

PROCEDURE: The new adjusted boundary was located using
information on Filed Survey Nos. 16078 and 3238.



J. Ok

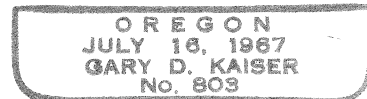

Exp. 6-30-03

