

1" = 300'

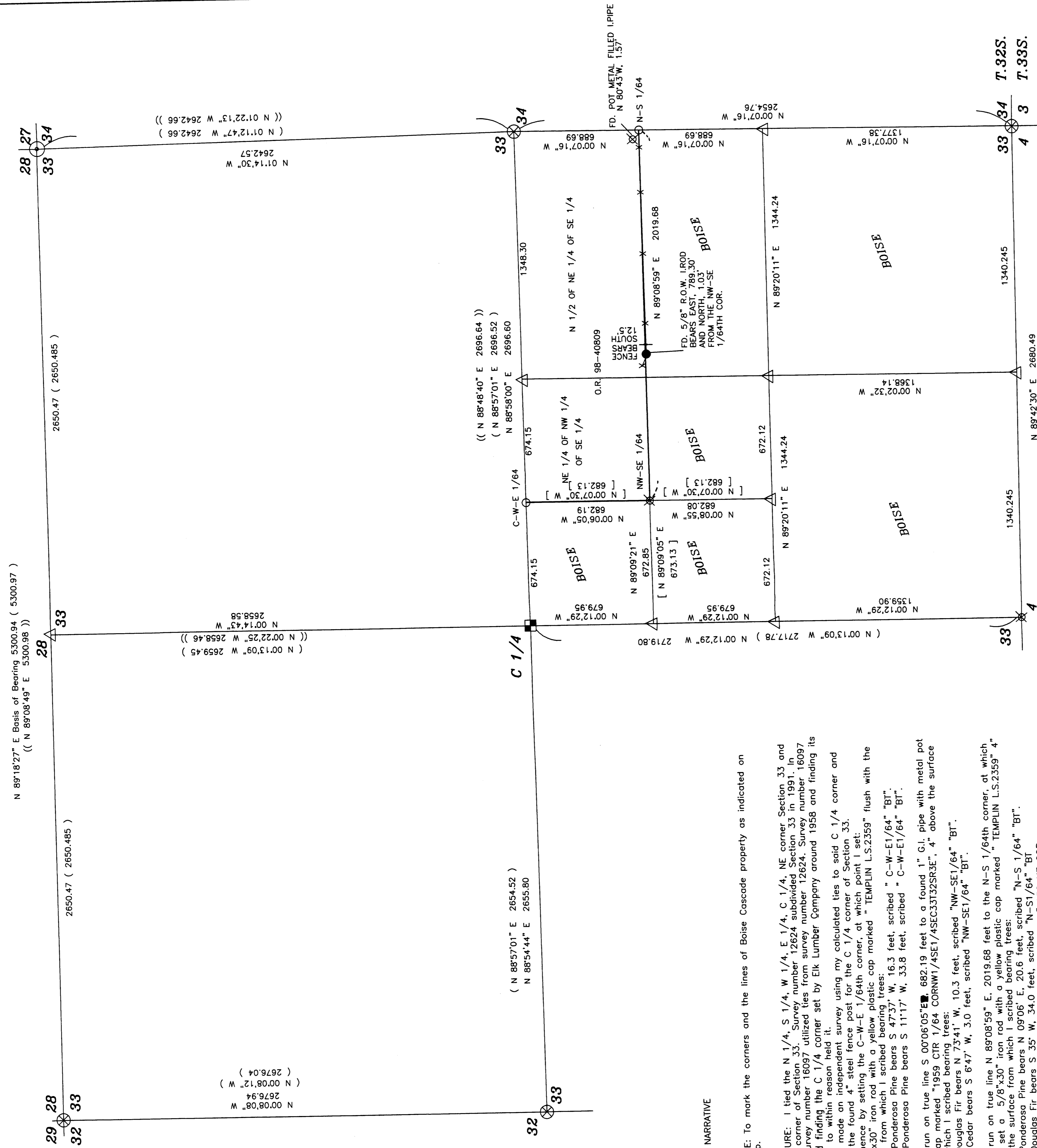

**SURVEY NARRATIVE**

PURPOSE: To mark the corners and the lines of Boise Cascade property as indicated on the map.

PROCEDURE: I tied the N 1/4, S 1/4, W 1/4, E 1/4, C 1/4, NE corner Section 33 and the SE corner of Section 33. Survey number 12624 subdivided Section 33 in 1991. In 1999 survey number 16097 utilized ties from survey number 12624. Survey number 16097 reported finding the C 1/4 corner set by Elk Lumber Company around 1958 and finding its position to within reason field it.

I made an independent survey using my calculated ties to said C 1/4 corner and accept the found 4" steel fence post for the C 1/4 corner of Section 33. I commence by setting the C-W-E 1/64th corner, at which point I set:  
 A 5/8"x30" iron rod with a yellow plastic cap marked "TEMPLIN L.S.2359" flush with the surface from which I scribed bearing trees:  
 A 30" Ponderosa Pine bears S 47°37' W, 16.3 feet, scribed "C-W-E1/64" "BT".  
 A 13" Ponderosa Pine bears S 11°17' W, 33.8 feet, scribed "C-W-E1/64" "BT".

I then run on true line S 00°06'05" E, 682.19 feet to a found 1" G.I. pipe with metal pot filled cap marked "1959 CTR 1/64 CORNW1/4SE1/4SEC33T32SR3E", 4' above the surface from which I scribed bearing trees:  
 A 6" Douglas Fir bears N 73°41' W, 10.3 feet, scribed "NW-SE1/64" "BT".  
 A 12" Cedar bears S 6°47' W, 3.0 feet, scribed "NW-SE1/64" "BT".

I then run on true line N 89°08'59" E, 2019.68 feet to the N-S 1/64th corner, at which point I set a 5/8"x30" iron rod with a yellow plastic cap marked "TEMPLIN L.S.2359" 4' above the surface from which I scribed bearing trees:  
 A 8" Ponderosa Pine bears N 09°06' E, 20.6 feet, scribed "N-S 1/64" "BT".  
 A 8" Douglas Fir bears S 35° 35' W, 34.0 feet, scribed "N-S1/64" "BT".

A found 1" G.I. pipe with metal pot filled cap marked "1958 NE COR 1/2NE1/4SE1/41/64S 33323E", 4' above the surface bears N 80°43'W, 1.57'.

All lines run were blazed and painted flo-red.

**LEGEND**

- SET 5/8" X 30" REBAR WITH PLASTIC CAP MARKED "TEMPLIN LS2359"
- ⊗ FD. BRASS CAP MONUMENT PER JACKSON COUNTY REESTABLISHMENT.
- ⊙ FD. 2" IRON PIPE PER JACKSON COUNTY REESTABLISHMENT.
- ⊗ FD. 1" G.I. PIPE W/POT FILLED METAL REDUCER CAP PER ELK LUMBER CO. ( UNRECORDED)
- FD. 5/8" REBAR EXPOSED 10", PER JACKSON COUNTY ROAD ROW
- FOUND 4" STEEL FENCE POST 5' ABOVE THE GRD. WITH " CTR 1/4 COR.SEC 33 WELDED ON SIDE
- INDICATES BLAZED LINE MARKED WITH FLO-RED PAINT
- △ INDICATES CALCULATED POSITION
- [ ] INDICATES CALCULATED BEARING AND OR DISTANCE
- ( ) INDICATES BEARING AND OR DISTANCE PER FILED SURVEY NUMBER 12624.
- (( )) INDICATES BEARING AND OR DISTANCE PER FILED SURVEY NUMBER 16097.

BASIS OF BEARING: NORTH LINE OF SECTION 33 PER FILED SURVEY NO. 12624.

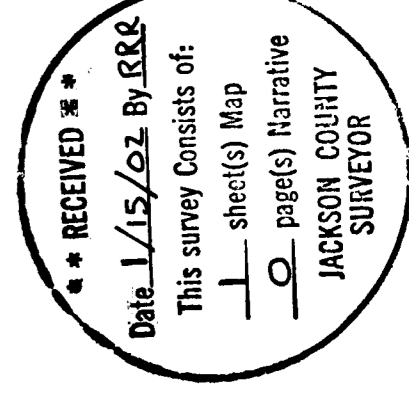

REGISTERED PROFESSIONAL LAND SURVEYOR  
 RICHARD TEMPLIN  
 No. 888  
 State of Oregon

RICHARD TEMPLIN LAND SURVEYING  
 100 POORMAN CR. RD. 889-2832 JACKSONVILLE, OREGON 97530  
**MAP OF SURVEY**  
 LOCATED IN  
 N 1/2 OF THE SE 1/4 OF SECTION 33, T.32S.R.3E., N.M.  
 JACKSON COUNTY, OREGON  
 Surveyed for: Boise Cascade Corp.  
 P.O. Box 100 Medford, Or. 97501  
 DATE: January 11, 2002