

MAP OF SURVEY HOUSTON ROAD RIGHT OF WAY AQUISITIONS FROM COLEMAN CREEK ROAD TO CALHOUN ROAD LOCATED IN THE S.E. 1/4 SEC. 8, S.W. 1/4 SEC. 9, N.W. 1/4 SEC. 16, T. 38 S., R. 1 W., W.M.

** RECEIVED **
Date 12-19-01 By AA
This survey consists of
— sheet(s) Map
— page(s) Narrative
JACKSON COUNTY
SURVEYOR

SEE ALSO: MONUMENT RECOVERY SURVEY #16960

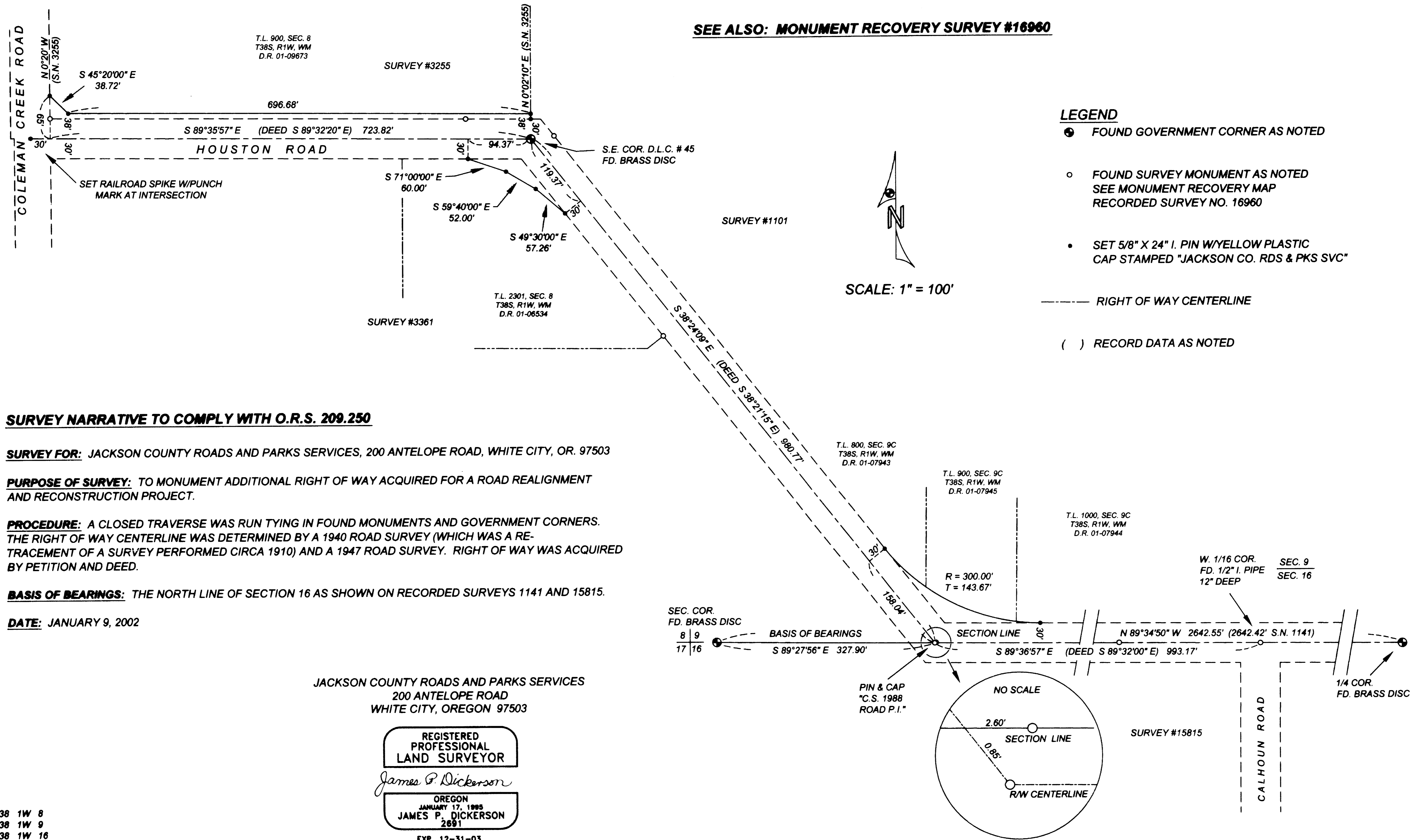

SURVEY NARRATIVE TO COMPLY WITH O.R.S. 209.250

SURVEY FOR: JACKSON COUNTY ROADS AND PARKS SERVICES, 200 ANTELOPE ROAD, WHITE CITY, OR. 97503

PURPOSE OF SURVEY: TO MONUMENT ADDITIONAL RIGHT OF WAY ACQUIRED FOR A ROAD REALIGNMENT AND RECONSTRUCTION PROJECT.

PROCEDURE: A CLOSED TRAVERSE WAS RUN TYING IN FOUND MONUMENTS AND GOVERNMENT CORNERS. THE RIGHT OF WAY CENTERLINE WAS DETERMINED BY A 1940 ROAD SURVEY (WHICH WAS A RETRACEMENT OF A SURVEY PERFORMED CIRCA 1910) AND A 1947 ROAD SURVEY. RIGHT OF WAY WAS ACQUIRED BY PETITION AND DEED.

BASIS OF BEARINGS: THE NORTH LINE OF SECTION 16 AS SHOWN ON RECORDED SURVEYS 1141 AND 15815.

DATE: JANUARY 9, 2002

JACKSON COUNTY ROADS AND PARKS SERVICES
200 ANTELOPE ROAD
WHITE CITY, OREGON 97503

REGISTERED
PROFESSIONAL
LAND SURVEYOR

James P. Dickerson

OREGON
JANUARY 17, 1985
JAMES P. DICKERSON
2691

EXP. 12-31-03

38 1W 8
38 1W 9
38 1W 16