

MAP OF SURVEY

THUNDER ROAD @ JACKSON COUNTY SPORTS PARK

LOCATED IN THE S.W. 1/4 OF SEC 22 AND THE N.W. 1/4 OF SEC. 27
T.36S., R.1W., W.M., JACKSON COUNTY, OREGON

SURVEY FOR JACKSON COUNTY ROADS AND PARKS
200 ANTELOPE ROAD
WHITE CITY, OR. 97503

PURPOSE OF SURVEY TO MONUMENT THE ROAD RIGHT OF WAY OWNED
BY JACKSON COUNTY, OREGON
RIGHT OF WAY WAS ESTABLISHED BY COUNTY
COMMISSIONERS ORDER NO. 200-01, DATED MAY 30, 2001

PROCEDURE RIGHT OF WAY WAS MONUMENTED PER LEGAL DESCRIPTION
AS APPROVED BY THE COUNTY COMMISSIONERS

BASIS OF BEARINGS THE CENTERLINE OF KERSHAW ROAD AS ESTABLISHED
BY RECORDED SURVEY NO. 10806

DATE JANUARY 9, 2002

WITNESS MONUMENT
CENTER - SOUTH
1/8 CORNER

FD. PIN W/YELLOW PLASTIC
CAP STAMPED "JACKSON C.S."
N. 5502.87
E. 4719.70

BASIS OF BEARINGS N 0° 01' 33" W 1324.65' S.N. 10806
KERSHAW ROAD

1/4 CORNER
FD. BRASS DISC IN
MON. CASE
N. 4178.22
E. 4720.30

JACKSON COUNTY SPORTS PARK

5° 30' 00" C.L.
D = 30° 42' 30"
L = 558.33'
T = 286.05'
R = 1041.74'
L.C. = 551.67'
BRNG. = N 70° 37' 15" E

9° 30' 00" C.L.
D = 65° 26' 30"
L = 688.86'
T = 387.50'
R = 603.11'
L.C. = 652.02'
BRNG. = N 22° 32' 45" E

15° 15' 00" C.R.
D = 98° 32' 30"
L = 646.18'
T = 436.35'
R = 375.71'
L.C. = 569.43'
BRNG. = N 39° 05' 45" E

LEGEND

- FOUND GOVERNMENT CORNER AS NOTED
- SET 5/8" X 24" REBAR W/ YELLOW PLASTIC CAP STAMPED "JACKSON CO. RDS & PKS SVC"

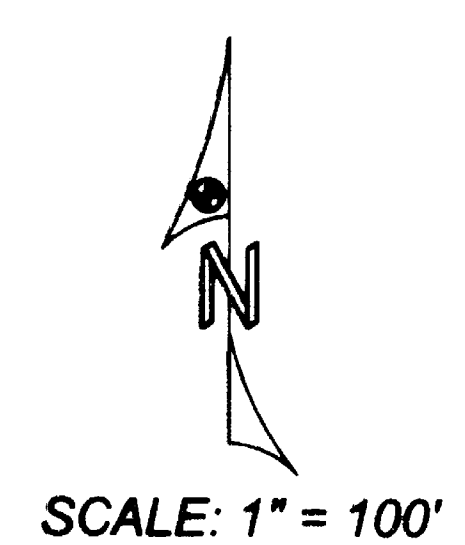
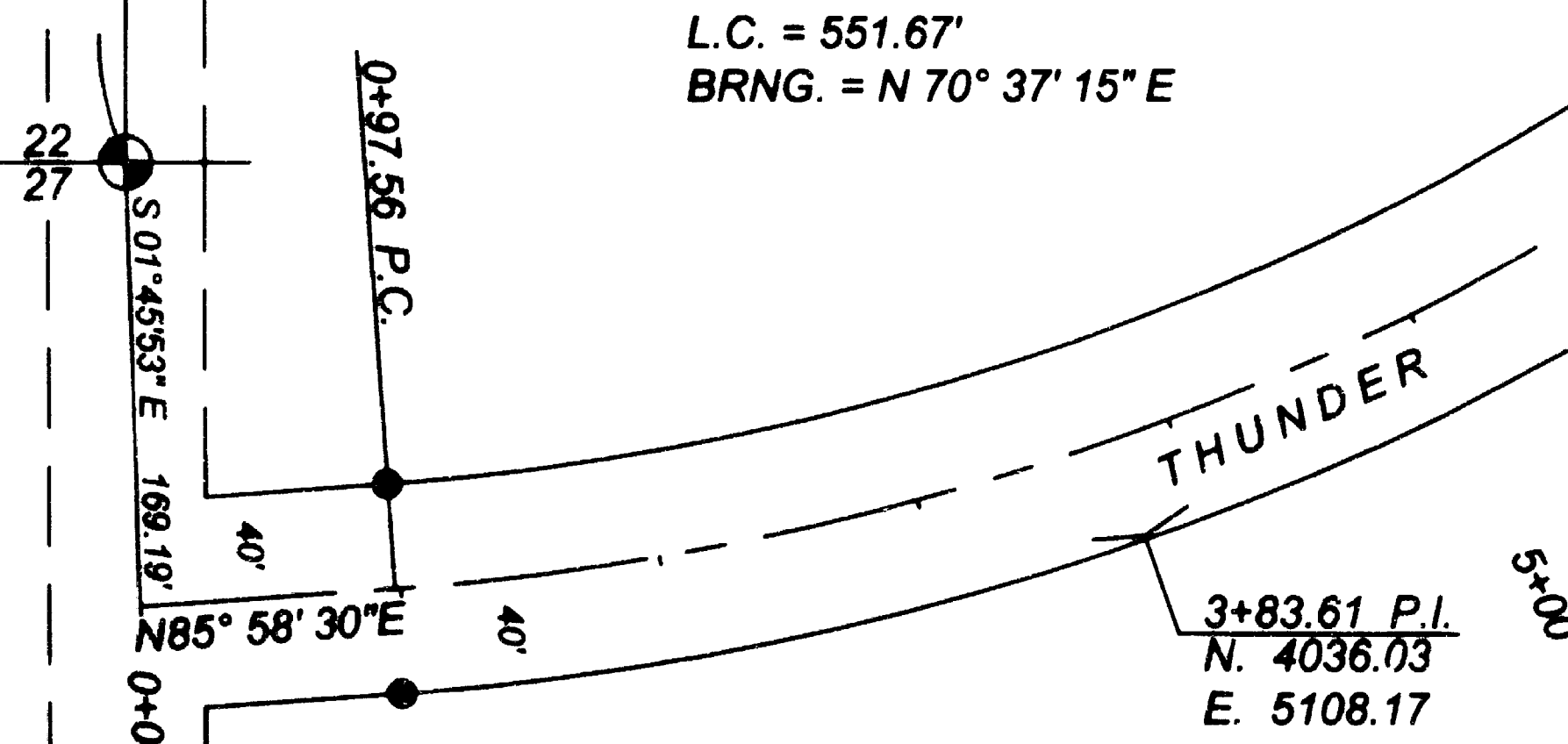
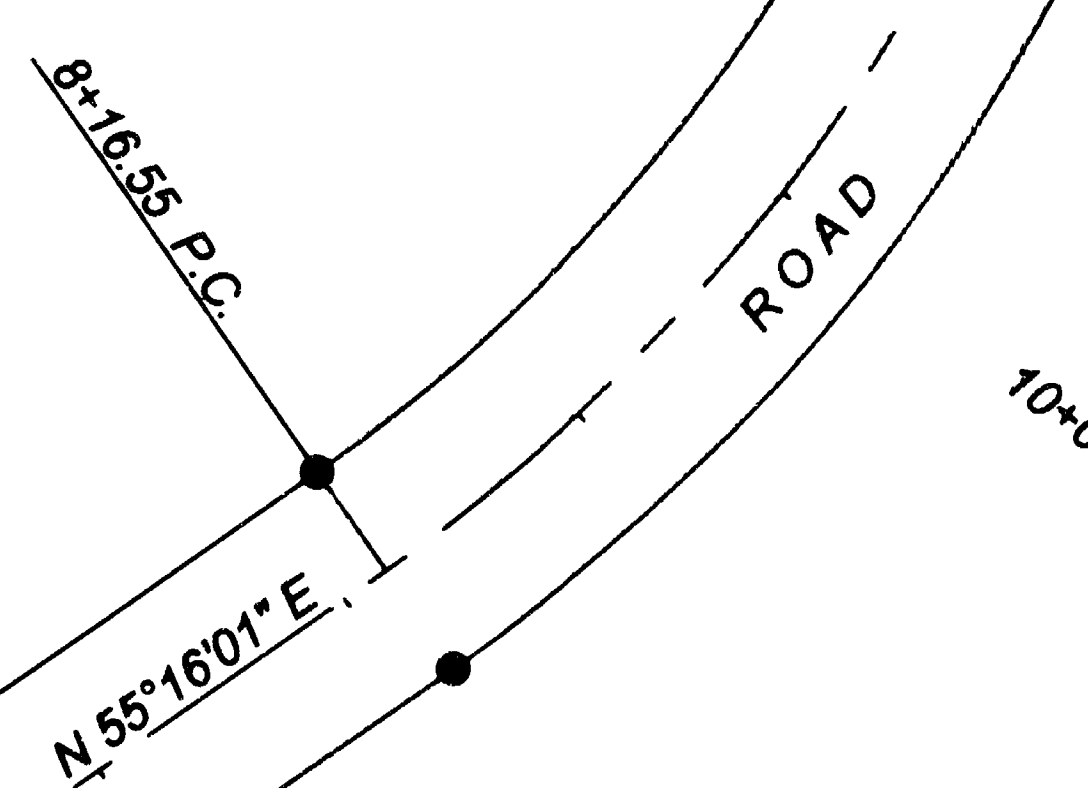
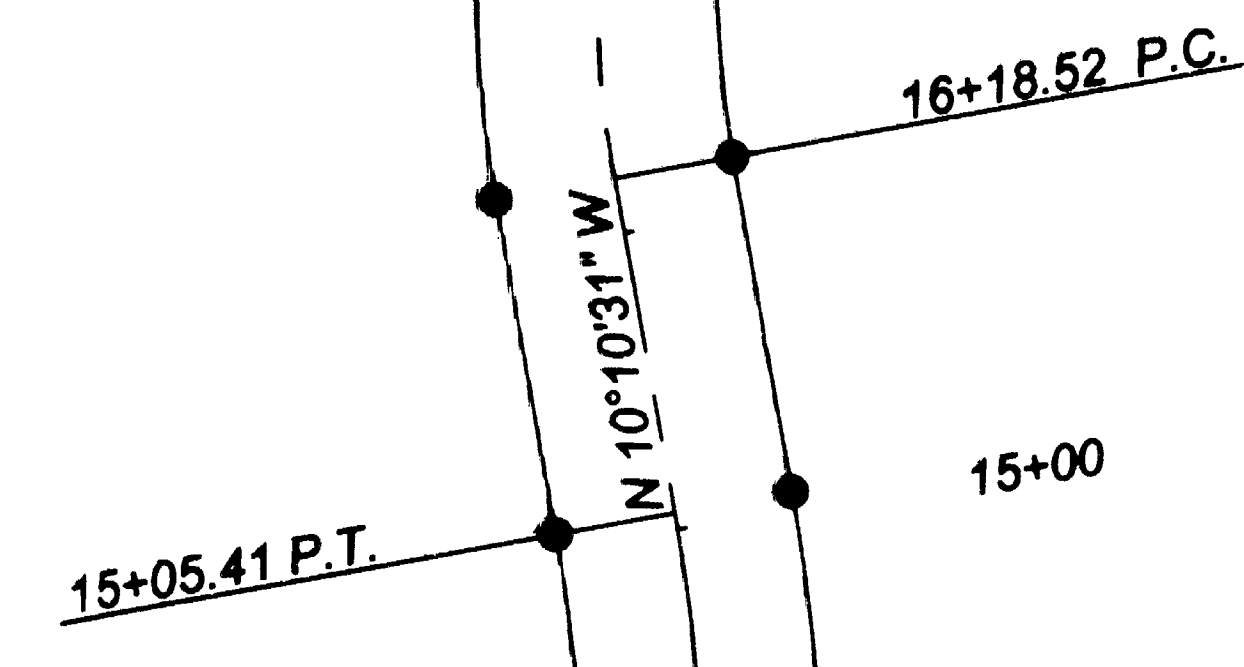
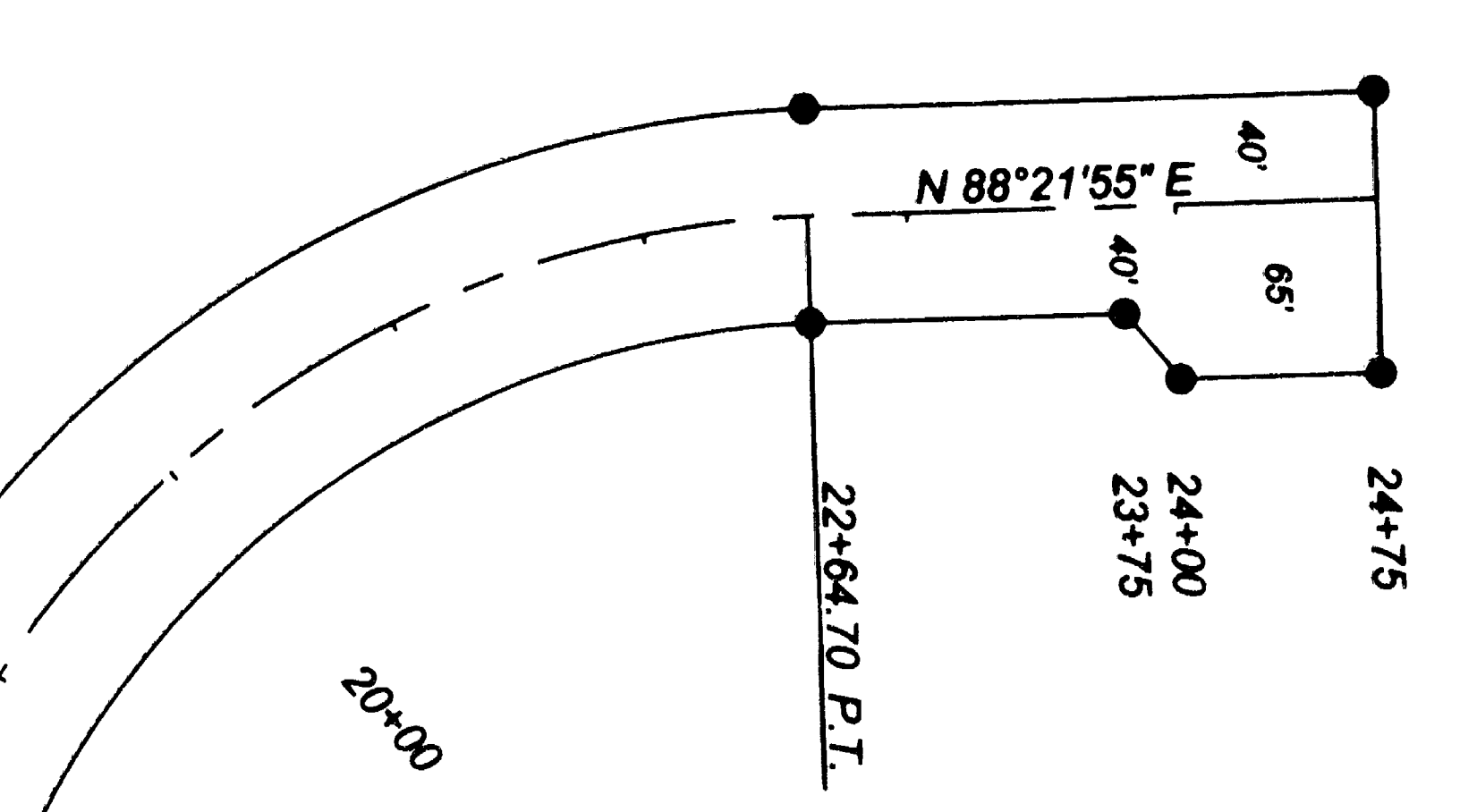

** RECEIVED **
Date 12-17-01 By *JD*
This survey consists of:
- sheet(s) Map
- page(s) Narrative
JACKSON COUNTY SURVEYOR

JACKSON COUNTY ROADS AND PARKS SERVICES
200 ANTELOPE ROAD
WHITE CITY, OREGON 97503

REGISTERED
PROFESSIONAL
LAND SURVEYOR
James P. Dickerson
OREGON
JANUARY 17, 1985
JAMES P. DICKERSON
2891
EXP. 12-31-03