

**HANLEY ROAD**  
 LOCATED IN THE S.W. 1/4 OF SEC. 15  
 AND THE N.W. 1/4 SEC. 22, T.37 S., R.2 W., W.M.

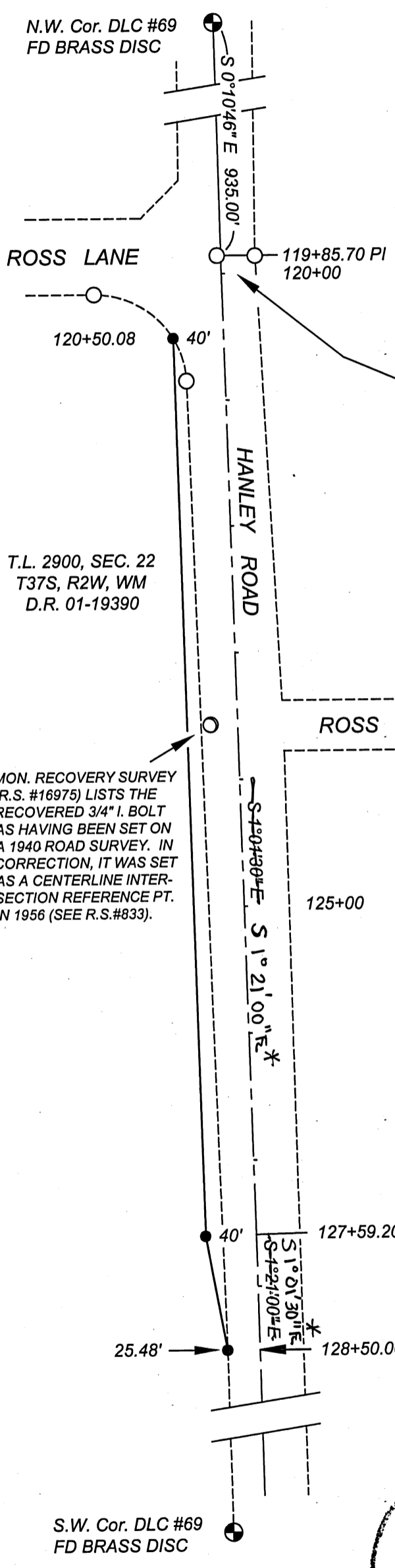

**SURVEY NARRATIVE TO COMPLY WITH O.R.S. 209.250**  
**SURVEY FOR:** JACKSON COUNTY ROADS AND PARKS SERVICES  
 200 ANTELOPE ROAD, WHITE CITY, OR. 97503  
**PURPOSE OF SURVEY:** TO MONUMENT ADDITIONAL RIGHT OF WAY  
 ACQUIRED FOR A ROAD WIDENING PROJECT.  
**PROCEDURE:** A CLOSED TRAVERSE WAS RUN UTILIZING THE N.W. AND  
 S.W. CORNERS OF DONATION LAND CLAIM #69 FOR CONTROL. RIGHT OF  
 WAY WAS MONUMENTED PER DEED DESCRIPTION. THE CENTERLINE  
 SHOWN IS THE ENGINEER'S CENTERLINE USED FOR RIGHT OF WAY  
 ACQUISITION AND CONSTRUCTION.  
**BASIS OF BEARINGS:** THE WEST LINE OF DONATION LAND CLAIM NO. 69  
 \* N 0°00'51" W 2612.63' (RECORDED SURVEY 10438 = N 0°00'51" W 2612.66')  
**DATE:** JANUARY 9, 2002

\* AFFID. OF CORRECTION  
 Doc # 03-02836 (ATTACHED)  
*Roger Roberts, Esq.*  
 1/17/03

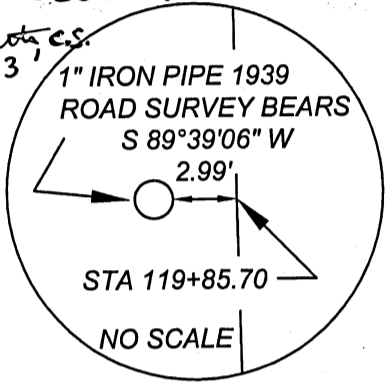

**SEE ALSO: MONUMENT RECOVERY SURVEY #16975**

MON. RECOVERY SURVEY (R.S. #16975) LISTS THE RECOVERED 3/4" I. BOLT AS HAVING BEEN SET ON A 1940 ROAD SURVEY. IN CORRECTION, IT WAS SET AS A CENTERLINE INTERSECTION REFERENCE PT. IN 1956 (SEE R.S.#833).

**LEGEND**

- ⊕ FOUND GOVERNMENT CORNER
- FOUND MONUMENT --- SEE MONUMENT RECOVERY SURVEY #16975
- ENGINEERS CENTERLINE
- SET 5/8" X 24" REBAR W/ YELLOW PLASTIC CAP STAMPED "JACKSON CO. RDS & PKS SVC"



SCALE: 1" = 100'

JACKSON COUNTY ROADS AND PARKS SERVICES  
 200 ANTELOPE ROAD  
 WHITE CITY, OREGON 97503

REGISTERED  
 PROFESSIONAL  
 LAND SURVEYOR

*James P. Dickerson*

OREGON  
 JANUARY 17, 1995  
 JAMES P. DICKERSON  
 2691

EXP. 12-31-03

\*\* RECEIVED \*\*  
 Date 12-19-01 By BB  
 This survey consists of:  
1 sheet(s) Map  
0 page(s) Narrative  
 JACKSON COUNTY  
 SURVEYOR

AFFIDAVIT OF CORRECTION

NO FEE  
(1)  
11:03  
17172

Be it hereby noted in regards to Survey No. 17172 as filed in the office of the County Surveyor, the following additions and corrections should be made to the map of said survey:

The Basis of Bearings should be corrected to read: N 0° 00' 51" E.

The bearing from Sta. 119+85.70 P.I. to Sta. 127+59.20 P.I. should be corrected to read: S 1° 21' 00" E and the bearing from Sta. 127+59.20 P.I. to Sta. 128+50 should be corrected to read: S 1° 01' 30" E.

Date: January 15, 2003

Surveyor: James P. Dickerson

James P. Dickerson, PLS

Jackson County, Oregon  
Recorded  
OFFICIAL RECORDS

JAN 15 2003

11:03 AM

Sherryl D. Wallace  
COUNTY CLERK

REGISTERED  
PROFESSIONAL  
LAND SURVEYOR

James P. Dickerson

OREGON  
JANUARY 17, 1995  
JAMES P. DICKERSON  
2691

Expires 12 - 31 - 2003

**\*\* RECEIVED \*\***  
Date 1-17-03 By JB  
This survey Consists of:  
1 page  
       sheet(s) Map  
       page(s) Narrative  
JACKSON COUNTY  
SURVEYOR

STATE OF OREGON )  
County of Jackson ) ss

Personally appeared the above named James P. Dickerson, Registered Professional Land Surveyor, and acknowledged the foregoing to be his voluntary act and deed, before me this 15th day of January, 2003.

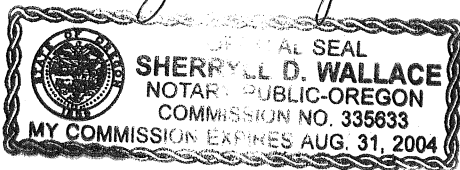

Sherryl D. Wallace

Notary Public for the State of Oregon

My Commission Expires: Aug. 31, 2004

I, Roger R. Roberts, Jackson County Surveyor, hereby certify that I have examined this Affidavit of Correction, and that the changes are permitted in accordance with Chapter 209, Paragraph 255, Oregon Revised Statutes.

Roger R. Roberts

Roger R. Roberts, County Surveyor

Record Without Fee

By Sherryl D. Wallace