

17171

PEACHEY ROAD (ASHLAND) PROPERTY PIN REPLACEMENT

LOCATED IN: SE 1/4 OF SECTION 15, T39S, R1E, WM.
JACKSON COUNTY, OREGON

SURVEY FOR: JACKSON COUNTY ROADS AND PARKS SERVICES
200 ANTELOPE ROAD, WHITE CITY, OR. 97503

PURPOSE OF SURVEY: TO REESTABLISH TWO PROPERTY CORNERS
REMOVED DURING A CULVERT REPLACEMENT PROJECT.

PROCEDURE: UTILIZING MONUMENTS SET ON RECORDED SURVEY
#14489, RESET MONUMENTS AS SHOWN.

BASIS OF BEARINGS: RECORDED SURVEY #14489

DATE: DECEMBER 12, 2001

LEGEND

- SET 5/8" X 24" REBAR W/YELLOW PLASTIC CAP STAMPED "JACKSON CO. RDS & PKS SVC.
- FOUND 5/8" REBAR WITH PLASTIC CAP SURVEY NO. 12783

** RECEIVED **

Date 12-19-01 By SB

This survey consists of:
1 sheet(s) Map
0 page(s) Narrative

JACKSON COUNTY
SURVEYOR

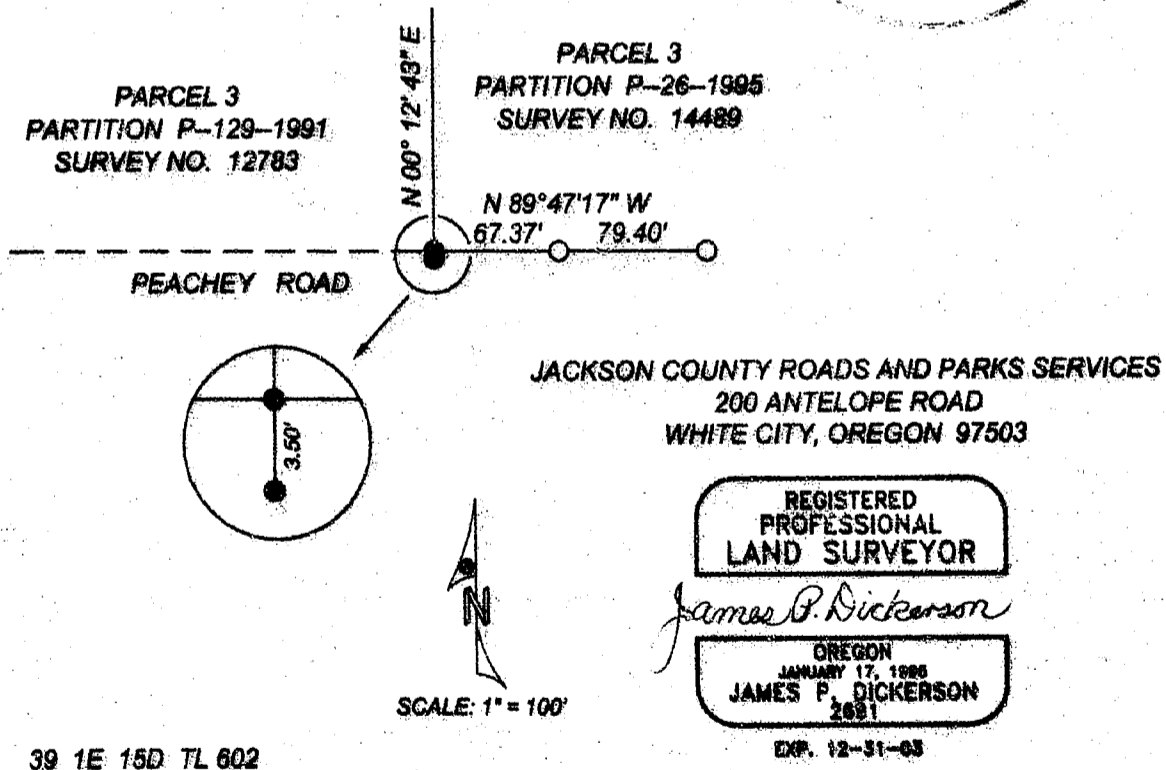

39 1E 15D TL 602

17171