

17170

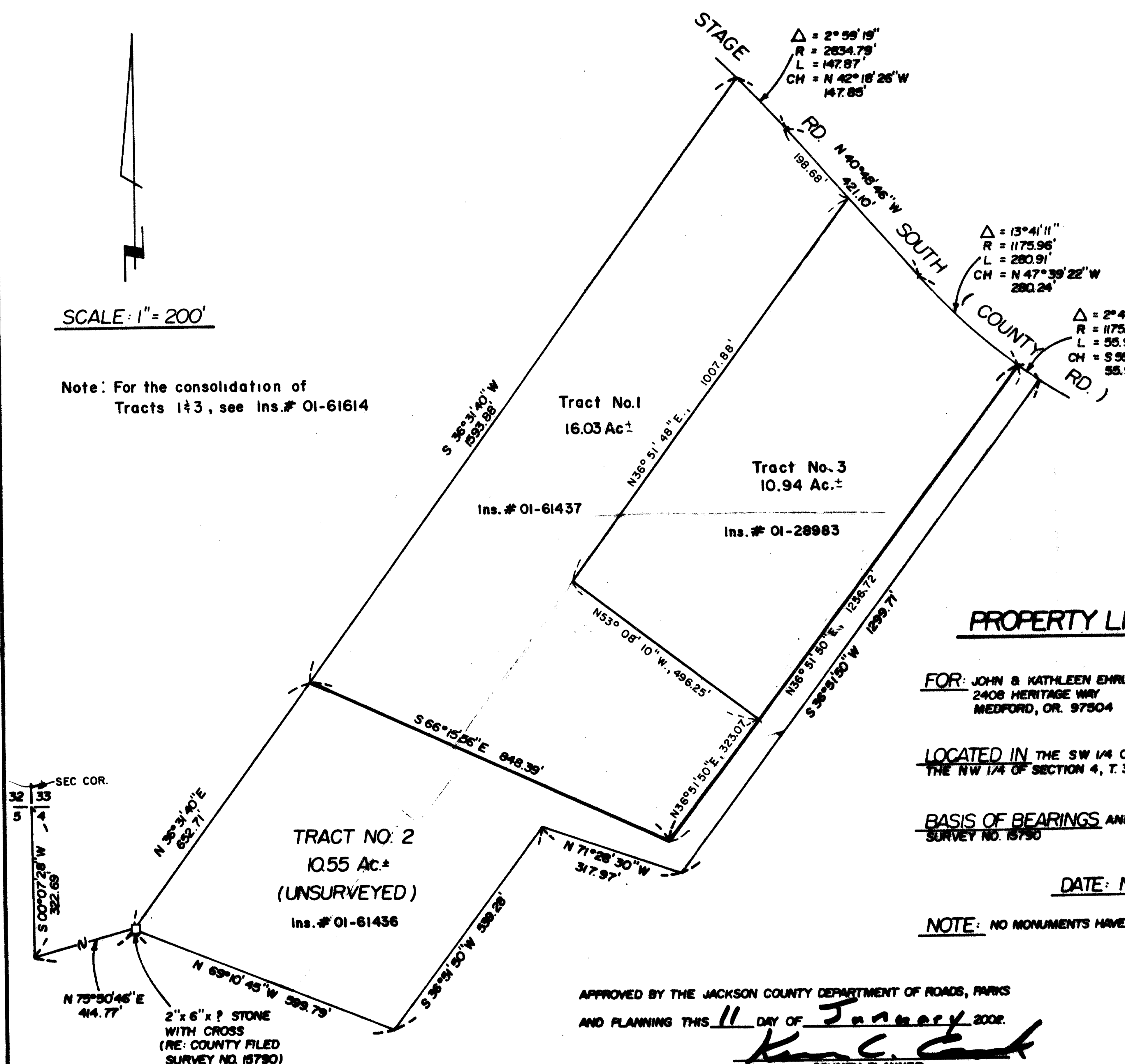

SCALE: 1" = 200'

Note: For the consolidation of Tracts 1 & 3, see Ins. # 01-61614



**** RECEIVED ****
 Date 1-11-02 By BB
 This survey Consists of:
 / sheet(s) Map
 / page(s) Narrative
 JACKSON COUNTY SURVEYOR

PROPERTY LINE ADJUSTMENT MAP

FOR: JOHN & KATHLEEN EHRLICH
2408 HERITAGE WAY
MEDFORD, OR. 97504

BY: BOYDEN SURVEYORS
108 MISTLETOE ST.
MEDFORD, OR. 97501

LOCATED IN THE SW 1/4 OF SECTION 33, T. 37 S., R. 2 W., W.M. 8
THE NW 1/4 OF SECTION 4, T. 38 S., R. 2 W., W.M. - JACKSON COUNTY, OR.

BASIS OF BEARINGS AND COORDINATE CONTROL - COUNTY FILED
SURVEY NO. 15750

DATE: NOV 28, 2001

NOTE: NO MONUMENTS HAVE BEEN SET ON THIS SURVEY

APPROVED BY THE JACKSON COUNTY DEPARTMENT OF ROADS, PARKS
AND PLANNING THIS 11 DAY OF January 2002.

Ken C. Cook
COUNTY PLANNER

(FILE NO. 2001-66-PLA)

REGISTERED
PROFESSIONAL
LAND SURVEYOR
Mark E. Boyden
OREGON
MARK E. BOYDEN
201
Exp. 12/31/02

37 2W 33 T. 37 S. 1400, 1401 & 1402

17170

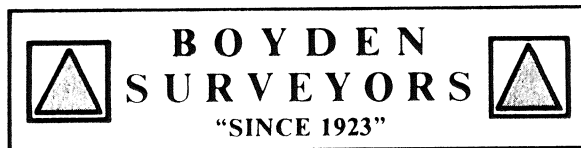

MARK E. BOYDEN
R.P.L.S. ORE. 281
108 MISTLETOE ST., MEDFORD, OREGON 97501
PHONE (503) 773-6000

SURVEY NO. 17170

SURVEY NARRATIVE TO COMPLY WITH O.R.S. 209.250

SURVEY FOR: JOHN & KATHLEEN EHRLICH
2408 HERITAGE WAY
MEDFORD, OR 97504

SURVEY BY: BOYDEN SURVEYORS
108 MISTLETOE STREET
MEDFORD, OR 97501

LOCATION: SW ¼, Sec. 33, T. 37 S., R. 2 W.
NW ¼, Sec. 4, T. 38 S., R. 2 W.
W.M., JACKSON COUNTY, OREGON

BASIS OF BEARINGS: AND COORDINATE CONTROL = CO. FILED
SURVEY NO. 15790

DATE: NOVEMBER 28, 2001

PURPOSE: Prepare legal descriptions for Tracts 1² & 3, utilizing
County Filed Survey No. 15790 for control.

PROCEDURE: No monuments were set on this survey.

