

NOTE: SEE SUPPLEMENTAL NARRATIVE DATED DECEMBER 30, 2001

**\*\* RECEIVED \*\***  
 Date 1-4-02 By OB  
 This survey consists of:  
 / s...  
 / n...  
 J...

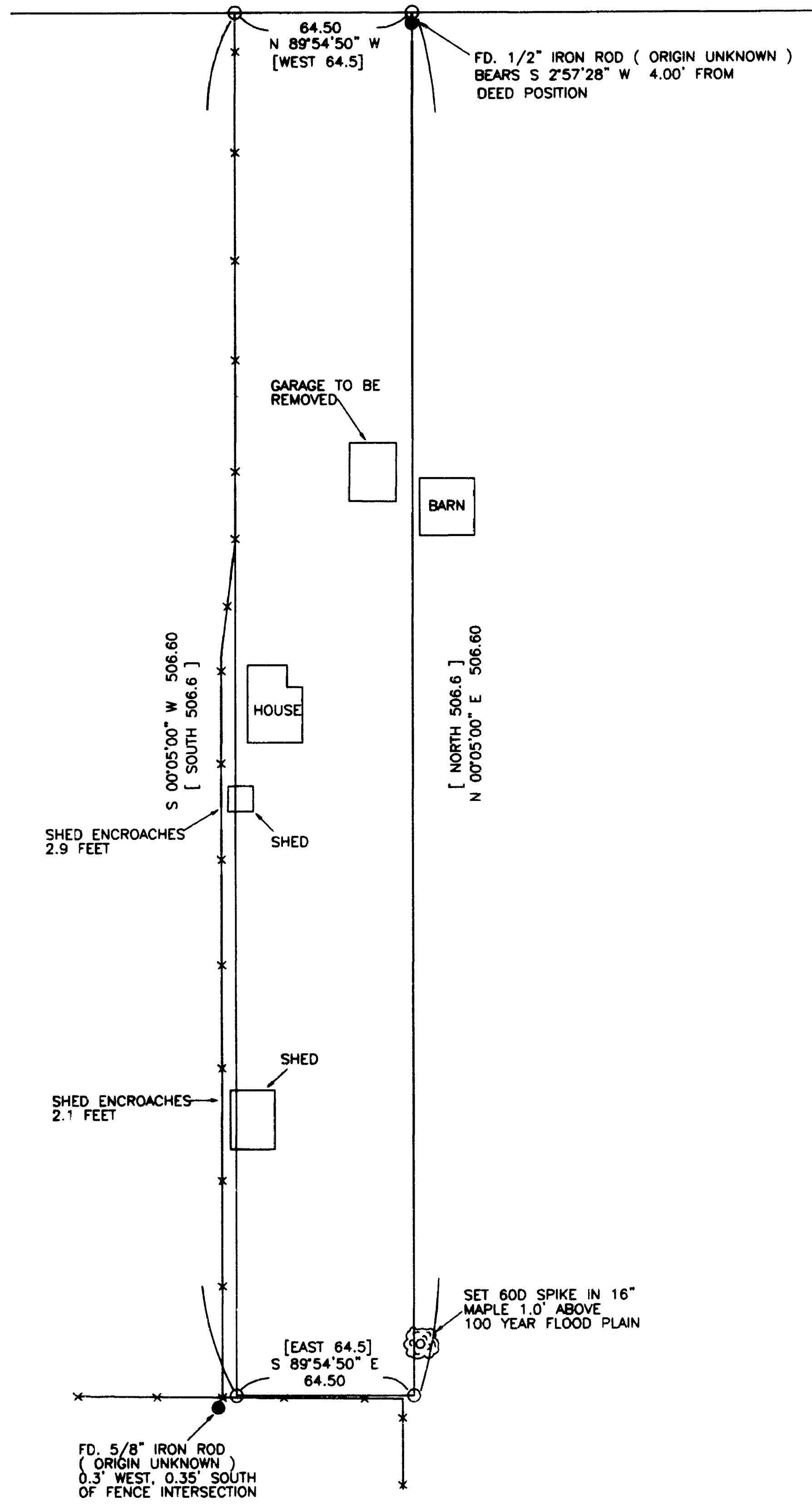
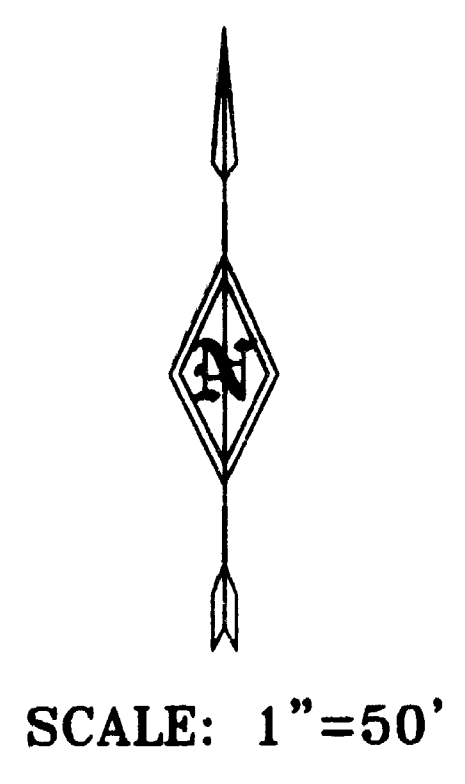
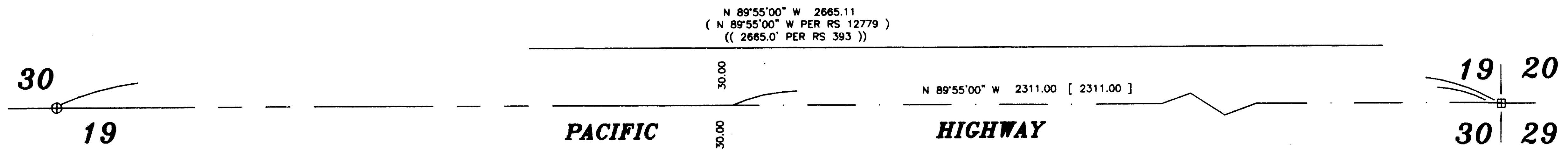

**SURVEY NARRATIVE**

**PURPOSE:** To survey, monument and mark the deed corners of O.R. 90-15257, at my clients request.

**PROCEDURE:** Tied the N 1/4 corner and the NE corner of Section 30, as shown. I then computed and set deed corners and tied encroachments, as indicated on the map.

NOTE: SEE SUPPLEMENTAL NARRATIVE ON SEPARATE SHEET, DATED DEC 30, 2001  
 R. Templin, C.S.  
 Jan. 9, 2002

**LEGEND**

- ⊕ FD. BRASS CAP IN CONCRETE PER JACKSON COUNTY RE-ESTABLISHMENT BOOK, PG. 9
- ⊕ FD. STEEL DISK MONUMENT PER FILED SURVEY NUMBER 393
- SET 5/8" X 30" REBAR WITH YELLOW PLASTIC CAP MARKED "TEMPLIN LS2359"
- INDICATES MONUMENT FOUND AS NOTED
- x—x— INDICATES EXISTING FENCE LINE
- INDICATES DEED LINE
- [ ] DISTANCE / BEARING PER DEED RECORD

BEARINGS BASED UPON NORTH LINE OF NE 1/4 OF SECTION 30

REGISTERED PROFESSIONAL LAND SURVEYOR  RICHARD G. TEMPLIN 2359 MY CERTIFICATE EXPIRES JUNE 30, 2002	RICHARD TEMPLIN LAND SURVEYING 100 POORMAN CREEK RD. 899-2032 / 474-7720 JACKSONVILLE, OREGON
	MAP OF SURVEY LOCATED IN NE 1/4 SECTION 30, T.36S., R.4W., W.M. JACKSON COUNTY, OREGON
SURVEYED FOR: MR. ALLEN STONE 6439 ROGUE RIVER HWY. ROGUE RIVER, OR. DATE: AUGUST 16, 1995	