

MAP OF SURVEY

LOCATED IN:
 THE S.E. 1/4 OF SECTION 29, T.37S., R.2W., W.M.
 CITY OF JACKSONVILLE, JACKSON COUNTY, OREGON

FOR:

TOM MALOT CONSTRUCTION
 650 EAST PINE STREET
 CENTRAL POINT, OREGON 97502

**** RECEIVED ****
 Date 1-2-02 By DB
 This survey consists of:
 - sheet(s) Map
 - page(s) Narrative
 JACKSON COUNTY SURVEYOR

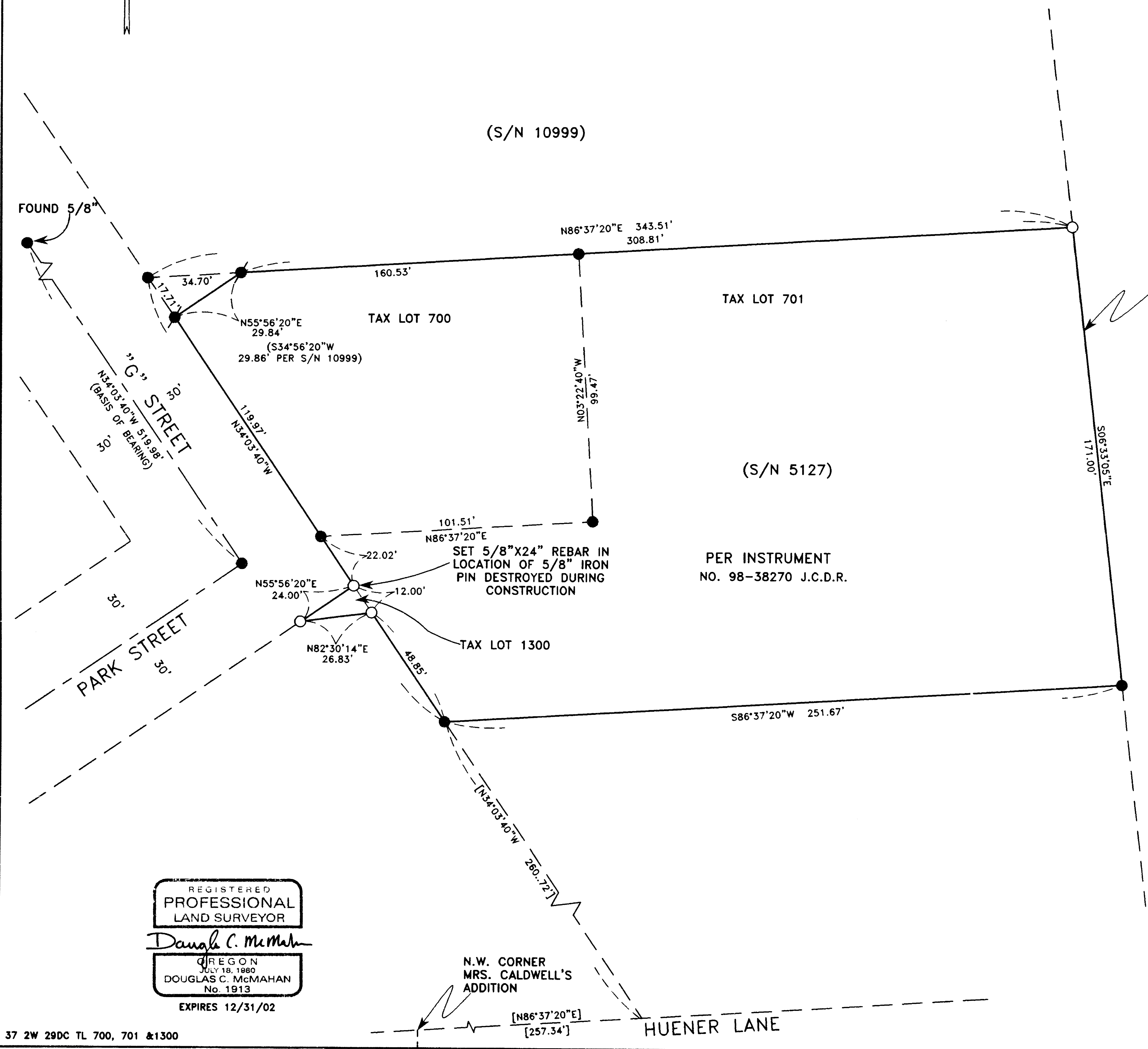

WESTERLY LINE
 INSTRUMENT NO.
 67-00514 J.C.D.R.

**SURVEY NARRATIVE TO COMPLY WITH PARAGRAPH
 209.250 OREGON REVISED STATUTES**

PURPOSE: TO SURVEY, MONUMENT AND PREPARE MAP OF SURVEY FOR CLIENTS PROPERTY.
PROCEDURE: UTILIZING FOUND MONUMENTATION PER FILED SURVEYS NO. 5127 AND NO. 10999 FOR CONTROL I ESTABLISH PROPER MONUMENTS AS SHOWN HEREON. AN ELECTRONIC TOTAL STATION WAS USED TO MAKE ALL MEASUREMENTS.

HOFFBUHR & ASSOCIATES, INC.
 3155 ALAMEDA STREET, SUITE 201 MEDFORD, OREGON
 779-4641
BY: DOUGLAS C. McMAHAN PLS No. 1913
 SCALE: 1" = 30' December 26, 2001
 BASIS OF BEARING: FILED SURVEY NO. 5127

- = SET 5/8"X24" REBAR WITH CAP STAMPED "D.McMAHAN LS 1913".
- = FOUND 5/8" IRON PIN PER S/N 5127 (PRIOR TO CONSTRUCTION).
- ⦿ = FOUND 5.8" IRON PIN PER S/N 10999 WITH A CAP STAMPED "LS 601".
- J.C.D.R. = JACKSON COUNTY DEED RECORDS
- S/N = FILED SURVEY NUMBER
- [] = INFORMATION PER S/N 5127

REGISTERED
 PROFESSIONAL
 LAND SURVEYOR
Douglas C. McMahon
 OREGON
 JULY 18, 1980
 DOUGLAS C. McMAHAN
 No. 1913
 EXPIRES 12/31/02