

17163

SURVEY FOR:
Elizabeth Taylor
P.O. Box 589
Shady Cove, OR. 97539

Property Line Adjustment

Approved by the City of Shady Cove (File No. LLA 01-)
By: Gary D. Kaiser Date: 12/12/01

LOCATION:
S.W. 1/4 of Section 16,
T.34S.,R.1W., W.M.,
City of Shady Cove,
Jackson County, Oregon

NARRATIVE TO COMPLY WITH O.R.S. 209.250

PURPOSE: Property Line Adjustment Survey adjusting the common boundary between tracts described in Inst. Nos. 99-03585 O.R. and 91-22730 O.R.

PROCEDURE: The New Adjusted Boundary was located per the clients direction using information on Filed Survey No. 10909 for control.

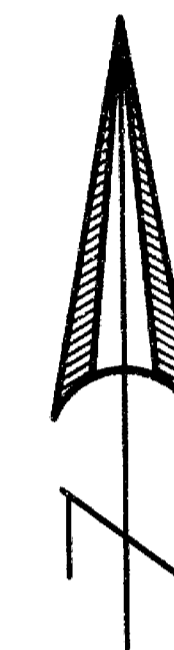

SCALE: 1" = 60'

- LEGEND**
- ⊗ = Found Monument as Indicated
 - = Found 5/8" Rebar with Plastic Cap - S.N. 10909
 - = Set 5/8" x 24" Rebar with Plastic Cap marked "KAISER RLS 803"
 - S.N. = Filed Survey Number County Surveyors Office
 - () = Record/Inst. No. 99-03585 O.R.

**** RECEIVED ****

Date: 1-7-02 By: GB

This survey consists of:
 ___ sheet(s) Map
0 page(s) Narrative

JACKSON COUNTY SURVEYOR

SURVEY BY:
Kaiser Surveying
19440 Highway 62
Eagle Point, OR. 97524

DATE:
November 27, 2001

REGISTERED
PROFESSIONAL
LAND SURVEYOR

G.D.K.
OREGON
JULY 16, 1967
GARY D. KAISER
No. 803
EXP. 6-30-03

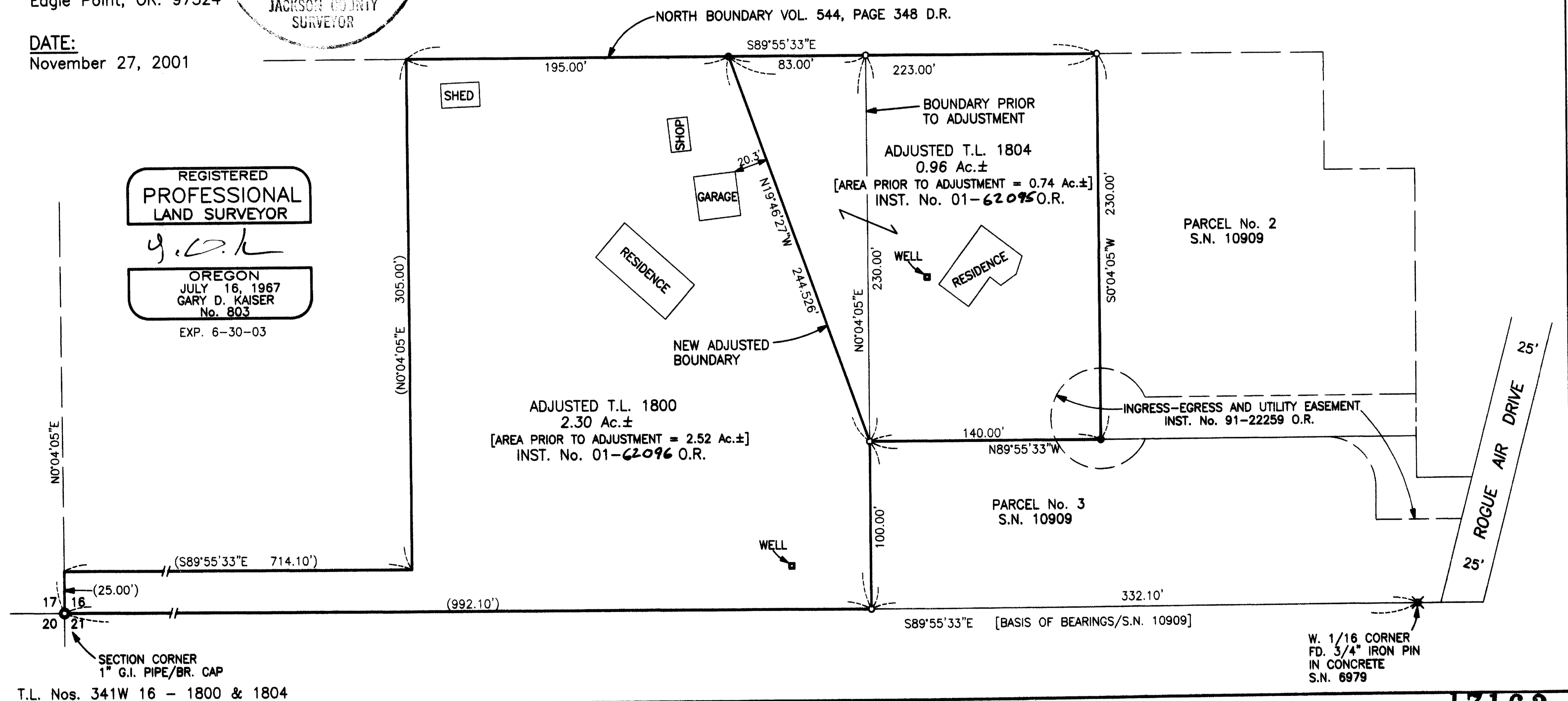

T.L. Nos. 341W 16 - 1800 & 1804

17163