

** RECEIVED **

Date 1-7-02 By RT

This survey consists of:

1 sheet(s) Map

0 page(s) Narrative

JACKSON COUNTY
SURVEYOR

S.N. 6044

SURVEY NARRATIVE

PURPOSE: To survey and monument my clients property, as described in Instrument number 74-04816 of the Official Records of Jackson County, Oregon.

PROCEDURE: I tied the Southeast corner of Section 16 and monuments set on filed surveys 3678, 6044, 10871 and 14736, as shown. Record monuments that were set on filed survey number 6044 and 14736 were replaced by calculating bearing and or distance from found monuments. Existing fences were tied and shown hereon.

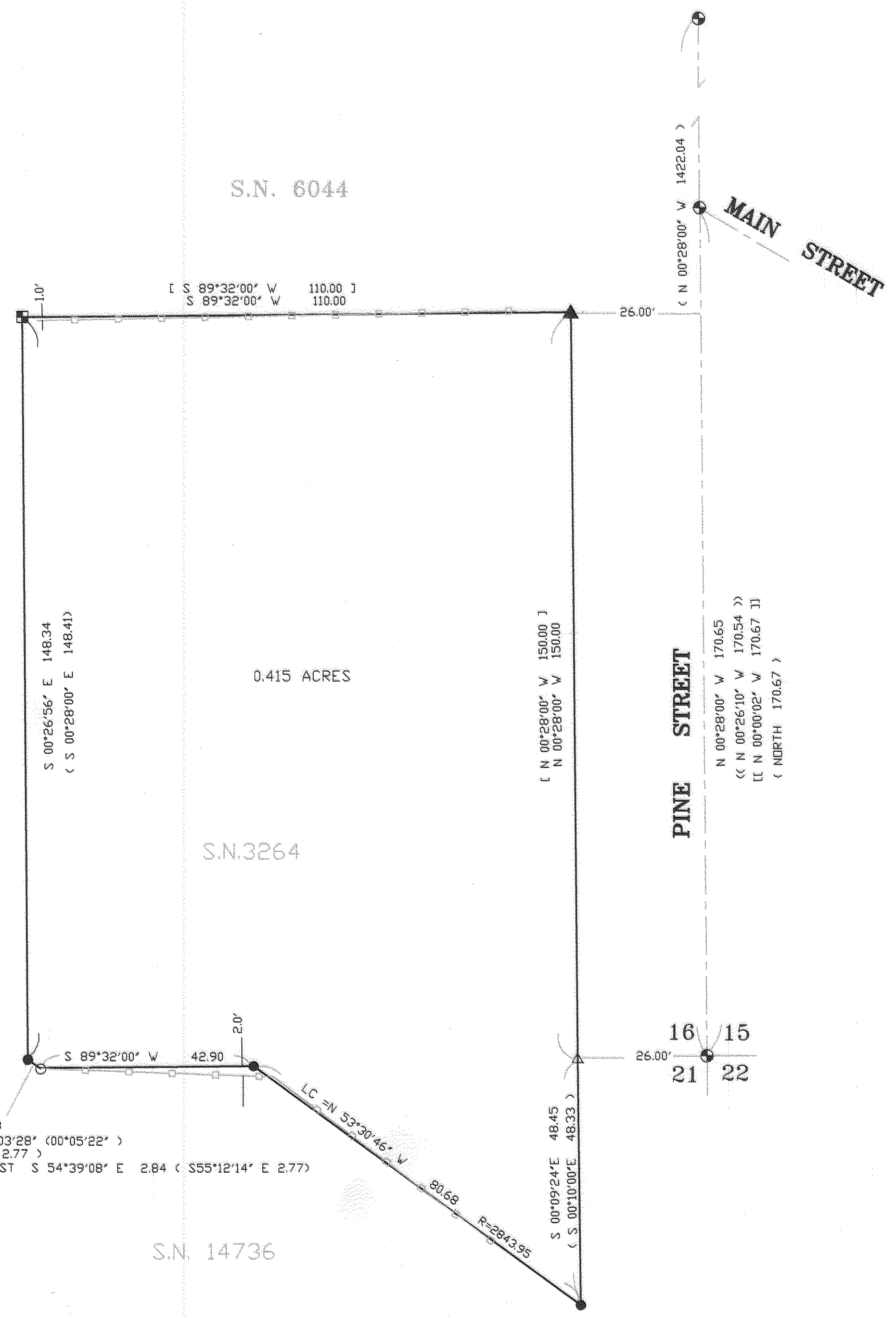

LEGEND

- SET 5/8" X 30" REBAR WITH PLASTIC CAP MARKED 'TEMPLIN LS2359'
- ▲ SET NAIL IN FLASHER IN CONCRETE MARKED 'LS2359'
- FOUND 5/8" IRON ROD, PER FILED SURVEY NUMBER 14736
- FOUND BENT 5/8" IRON ROD, PER FILED SURVEY NUMBER 6044
- ⊙ FOUND BRASS CAP MONUMENT PER FILED SURVEY NUMBERS 3678 & 10871
- △ INDICATES CALCULATED POSITION
- () INDICATES RECORD BEARING AND OR DISTANCE PER FILED SURVEY NUMBER 14736
- [] INDICATES RECORD BEARING AND OR DISTANCE PER FILED SURVEY NUMBER 6044
- << >> INDICATES RECORD BEARING AND OR DISTANCE PER FILED SURVEY NUMBER 10871
- [[]] INDICATES RECORD BEARING AND OR DISTANCE PER FILED SURVEY NUMBER 6746
- () INDICATES RECORD BEARING AND OR DISTANCE PER FILED SURVEY NUMBER 3678
- INDICATES EXISTING FENCE

BASIS OF BEARING: IS THE CENTERLINE OF PINE STREET PER FILED SURVEY NUMBER 14736 AND 6044

R= 2818.93
 DELTA= 0°03'28" (00°05'22")
 L= 2.84 (2.77)
 LC BRG/DIST S 54°39'08" E 2.84 (S55°12'14" E 2.77)

S.N. 14736

REGISTERED PROFESSIONAL LAND SURVEYOR OREGON JULY 26, 1988 RICHARD G. TEMPLIN 2359 MY CERTIFICATE EXPIRES JUNE 30, 2002	RICHARD TEMPLIN LAND SURVEYING P.O. BOX 1946 899-2032 JACKSONVILLE, OREGON MAP OF SURVEY LOCATED IN THE S 1/4 OF SECTION 16, T.36S., R.4W., W.M. CITY OF ROGUE RIVER, JACKSON COUNTY, OREGON SURVEY FOR: Colvin Oil Company 2520 Foothill Blvd. Grants Pass, Or. 97528 DATE: December 19 2001
---	--