

17161

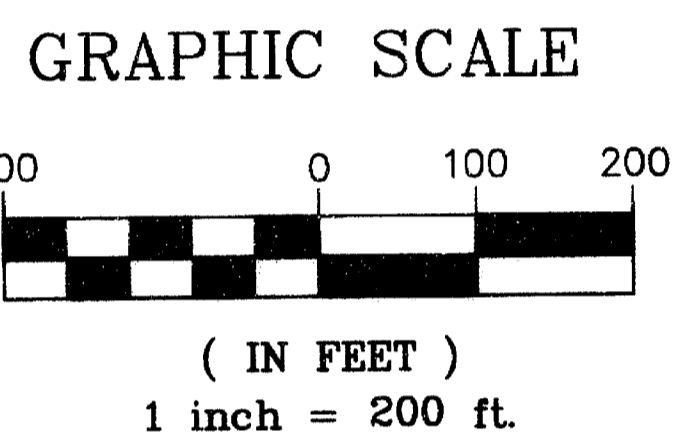

SURVEY FOR:

Tom Sakraida
2130 Houston Road
Phoenix, OR 97535

REGISTERED
PROFESSIONAL
LAND SURVEYOR

Richard L. Bath

OREGON
JULY 30, 1976
RICHARD L. BATH
No. 1069

RENEWS 12/31/03

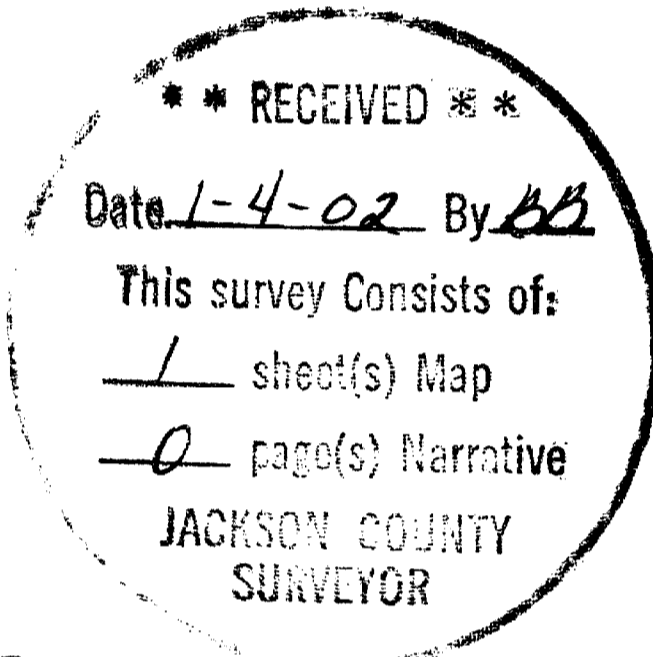

**MAP OF SURVEY
PROPERTY LINE ADJUSTMENT**
 JACKSON COUNTY PLANNING ACTION 2001-65-PLA
 LOCATED IN
 SW 1/4 of SECTION 9, T38S, R1W, WM
 JACKSON COUNTY, OREGON
 JANUARY 3, 2002

APPROVAL:

Examined and approval by the Jackson County Planning & Development Services

this 4th day of January, 2002.

Sandy Mathewson
County Planner

NARRATIVE:

PURPOSE: To survey, monument, and describe the property line adjustment (2001-65-PLA) as approved by Jackson County Planning.

PROCEDURE: Using monumentation as shown on Survey No. 16960 as a basis for control, monumented the new property line approximately 137' west of an existing fence line which represents the line of occupation for Tax Lot 1101. Described the two adjusted properties based on the surveyed division line and "floated" the remainder of the description to record title lines.

BASIS OF BEARINGS: S/N 16960

LEGEND

- O = SET 5/8" X 24" REBAR & ORANGE PLASTIC CAP STAMPED "HARDEY ENG & ASSOC"
- O.R. = OFFICIAL RECORDS, JACKSON COUNTY, OREGON

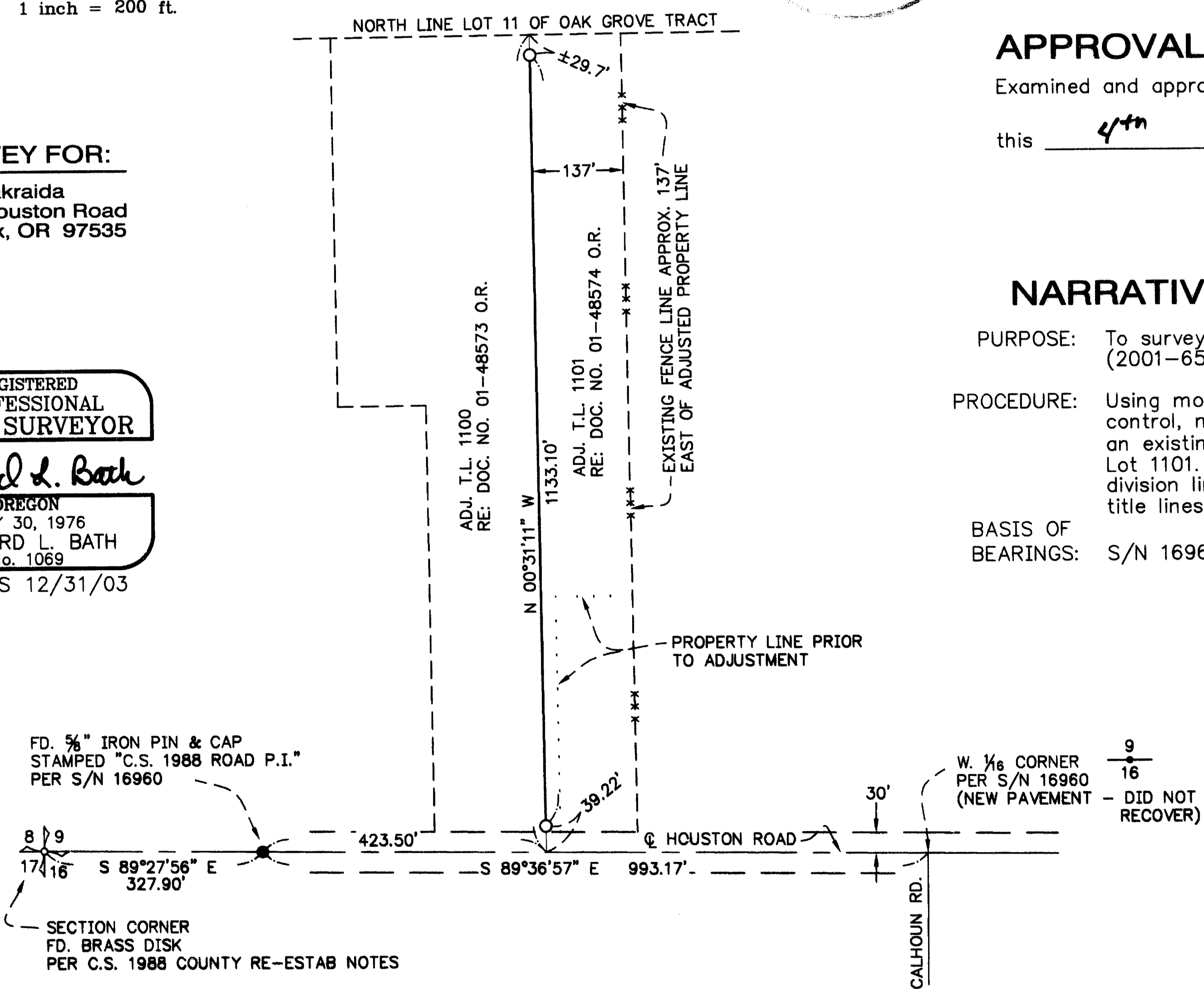

FD. 5/8" IRON PIN & CAP
STAMPED "C.S. 1988 ROAD P.I."
PER S/N 16960

SECTION CORNER
FD. BRASS DISK
PER C.S. 1988 COUNTY RE-ESTAB NOTES

W. 1/8 CORNER
PER S/N 16960
(NEW PAVEMENT - DID NOT RECOVER)

570-01-01/PLA-HOUSTON.dwg

38 1W 9C, TL's 1100 & 1101

Hardey Engineering & Associates, Inc.

ENGINEERING INTEGRITY

P.O. BOX 1625
MEDFORD, OREGON 97501-0063
VOICE: 541-772-6880
FAX: 541-772-9573
EMAIL: hardey@wave.net

17161