

MAP

SHOWING A SURVEY LOCATED IN THE NE 1/4 OF SECTION 21, T.36 S., R.4 W., W.M., JACKSON COUNTY, OREGON

NARRATIVE

THE PURPOSE OF THIS SURVEY IS TO SURVEY AND MARK THE EAST LINE OF THAT PROPERTY DESCRIBED IN DOCUMENT NO. 98-12896, JACKSON COUNTY DEED RECORDS; THENCE USING THE MONUMENTS AS SHOWN FOUND ON THE MAP, AND THE RECORD DEED DESCRIPTION, I SURVEYED AND MONUMENTED THE LINE AS INDICATED. THE SURVEY WAS CONDUCTED WITH A NIKON DTM-420 TOTAL STATION.

SURVEYED FOR:

G.W. JOHNSTON
2495 HAMILTON LANE
GRANTS PASS, OR.

SURVEYED BY:

MAX H. HULL SURVEYING
231 N.W. "B" STREET
GRANTS PASS, OR.

LEGEND

- SET 5/8" x 30" IRON ROD W/YELLOW PLASTIC CAP MARKED "HULL RS 901"
- FOUND IRON MONUMENT AS NOTED
- FOUND IRON MONUMENT AS NOTED
- BASIS OF BEARING PER SN 9697
- MAP: 36-4-21
- TAX LOT: 1201, 1202 & 1203
- SCALE: 1" = 100'
- DATED: 12-12-01
- × CALCULATED POSITION
- () RECORD PER SN 9697
- [] RECORD PER P-43-1993

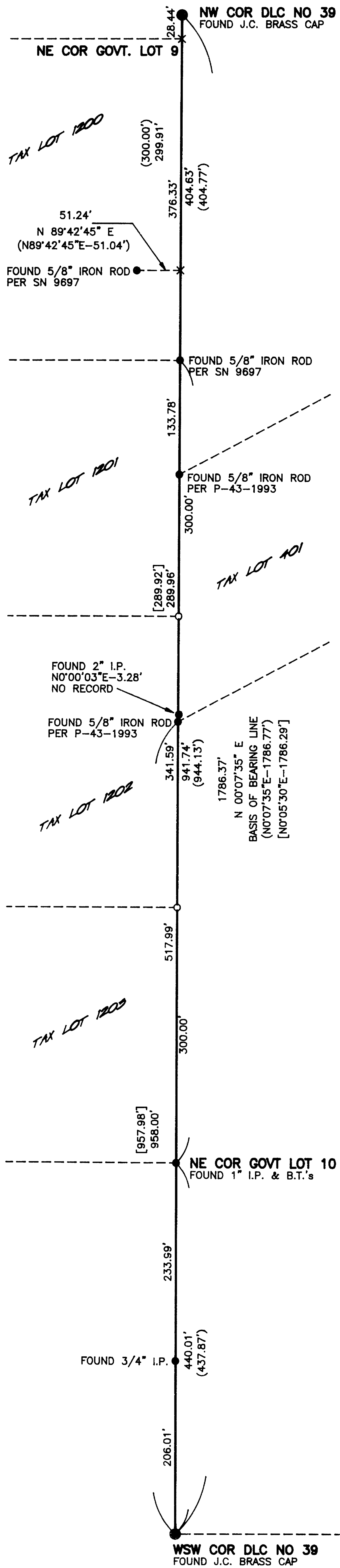

* * RECEIVED * *

Date 12-31-01 By *GH*

This survey consists of

- 1 sheet(s) Map

- 0 parcels; Narratives

JACKSON COUNTY
SURVEYOR

REGISTERED
PROFESSIONAL
LAND SURVEYOR

Max H. Hull

OREGON
JULY 11, 1999
MAX H. HULL
901
RENEW: JUNE 30, 2003