

S.W. COR. D.L.C. 45. T.39 S. R. 2 E. W.M.
 18" FENCE POST AT CORNER
 1 ORIG. OAK B.T. IN N.E. QUADRANT

MAP OF SURVEY
 FOR

A. A. ROLLINS, 6750 HIGHWAY 66, ASHLAND, ORE.
 DATE: 5-24-61 SOLAR DATUM SCALE: 1"=100'
 IN SEC. 31, 32 & D.L.C. #45. T.39 S. R. 2 E., W.M. JACKSON CO. ORE.

REGISTERED
 OREGON
 LAND SURVEYOR
 L. E. AGER
 MARCH 10, 1944
 21

RECEIVED
 JACKSON
 JUN 18 1961
 CLERK
 SURVEYOR

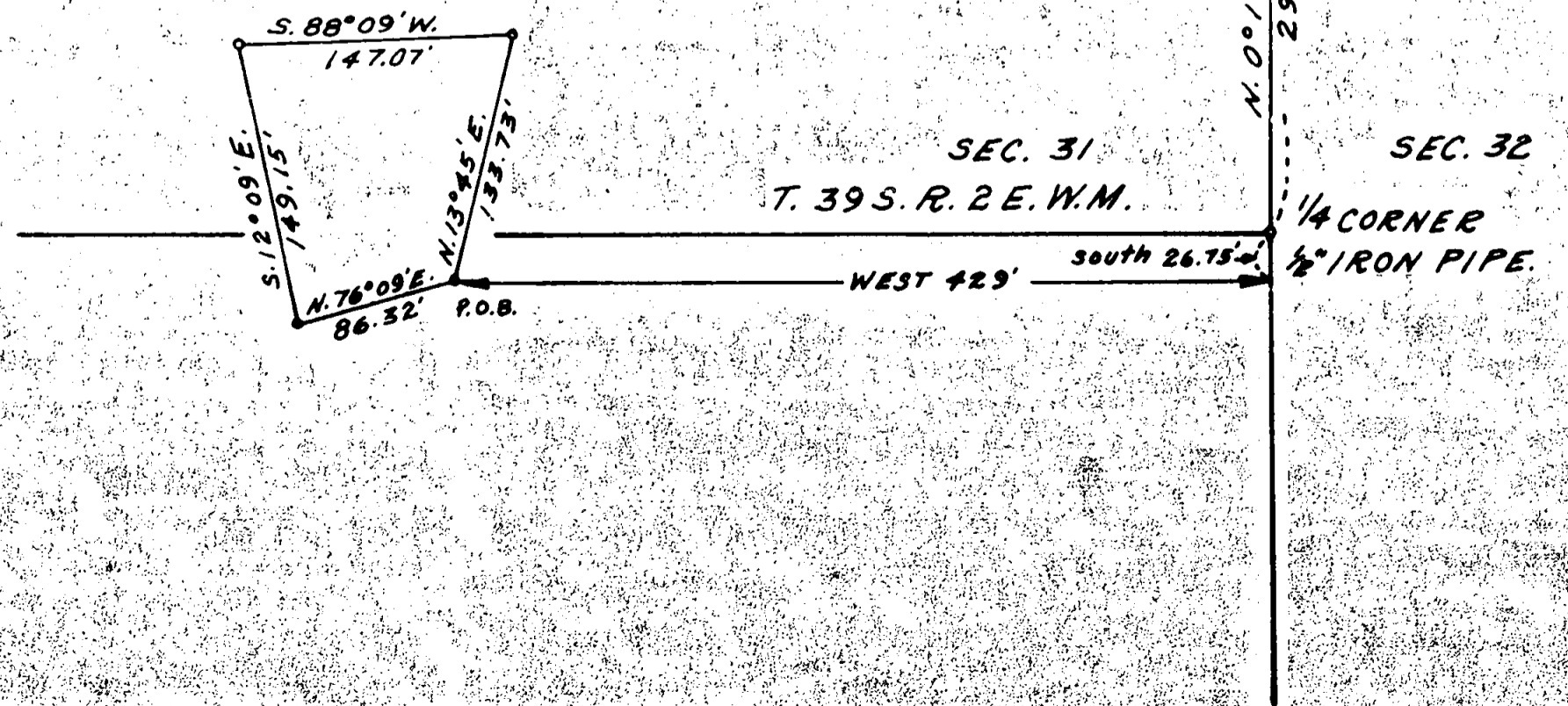

Survey narrative to comply with ORS 209.250, Oregon State Law of 1947

For: A. A. Rollins, 6750 Highway 66, Ashland, Oregon

Purpose: To mark the boundaries of tracts shown on map.

Procedure: Began survey at the southwest corner of D. L. C. # 45 and surveyed the tracts numbered 1 to 6 by ties from this. Found old $\frac{1}{2}$ " iron pipe for the $\frac{1}{4}$ corner between common to Sections 31 & 32, which I checked for location from the corner of said Sections on the Township line. The B.Ts for this corner are in except the pine in the northeast quadrant has been cut and removed. I set a $\frac{3}{4}$ " iron pipe for this corner and also set a $\frac{3}{4}$ " iron pipe for Sections 5 & 6, the B.Ts are in evidence for this corner. (corners offset); distance from Sec. cor. to $\frac{1}{4}$ corner measured 2639.8 feet.

The other tracts shown are tied to this $\frac{1}{4}$ corner and I tied both surveys together.

The $\frac{1}{4}$ corner has been used by the Reclamation Service, COPCO and others and is staked and flagged.

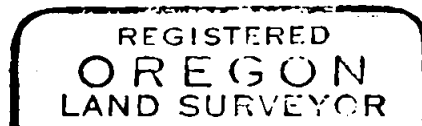
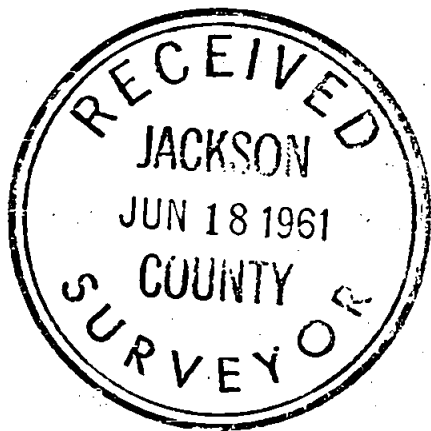

L. E. Ager

