

17159

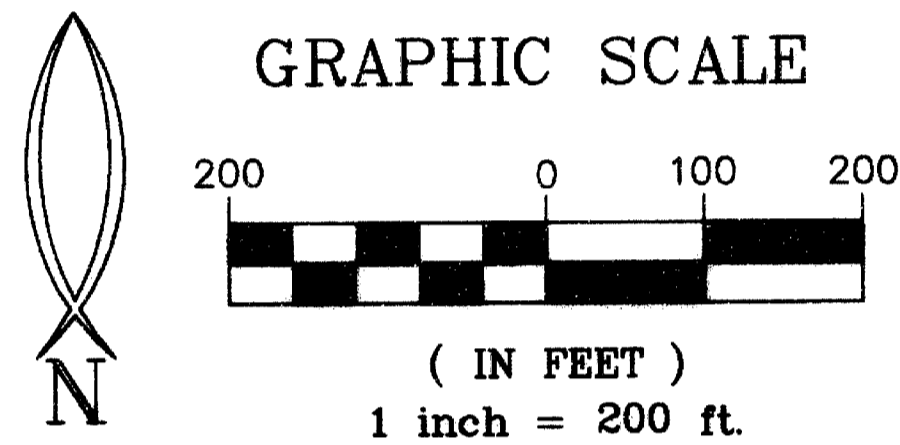

SURVEY FOR:
James Thompson
1600 Butler Creek Road
Ashland, OR 97520

**MAP OF SURVEY
PROPERTY LINE ADJUSTMENT**
JACKSON COUNTY PLANNING ACTION 2001-25-PLA
LOCATED IN
NE 1/4 of SECTION 29, T38S, R1E, WM
JACKSON COUNTY, OREGON
DECEMBER 12, 2001

APPROVAL:

Examined and approval by the Jackson County Planning & Development Services
this 28th day of December, 2001.

Sandy Mathewson
County Planner

NARRATIVE:

PURPOSE: To survey, monument and describe the two adjusted properties per 2001-25-PLA as approved by Jackson County Planning.
PROCEDURE: Using S/N 7871 as a basis for control, monumented the new adjusted property line as shown and described the two adjusted properties accordingly.
BASIS OF BEARINGS: S/N 7871

LEGEND

- = SET 5/8" X 24" REBAR & ORANGE PLASTIC CAP STAMPED "HARDEY ENG & ASSOC"
- = FD. 5/8" IRON PIN PER S/N 7871
- ⦿ = FD. 5/8" IRON PIN WITH CAP MARKED "BOYDEN RLS 281" PER S/N 10092
- O.R. = OFFICIAL RECORDS, JACKSON COUNTY, OREGON

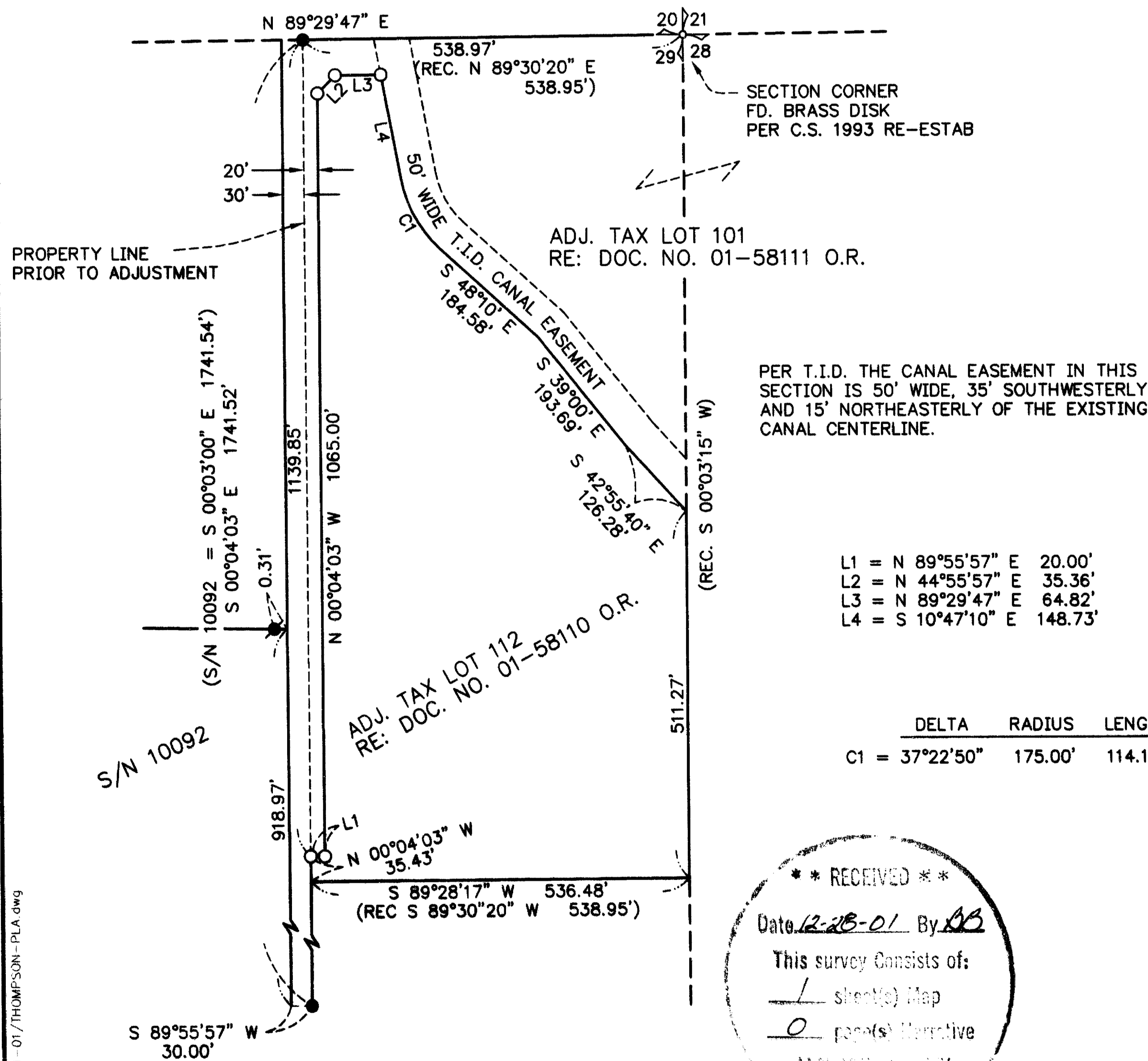

PER T.I.D. THE CANAL EASEMENT IN THIS SECTION IS 50' WIDE, 35' SOUTHWESTERLY AND 15' NORTHEASTERLY OF THE EXISTING CANAL CENTERLINE.

- L1 = N 89°55'57" E 20.00'
- L2 = N 44°55'57" E 35.36'
- L3 = N 89°29'47" E 64.82'
- L4 = S 10°47'10" E 148.73'

DELTA	RADIUS	LENGTH	LONG CHORD
C1 = 37°22'50"	175.00'	114.17'	S 29°28'35" E 112.16'

**** RECEIVED ****
Date 12-28-01 By RB
This survey consists of:
1 sheet(s) Map
0 page(s) Narrative
JACKSON COUNTY
SURVEY

REGISTERED
PROFESSIONAL
LAND SURVEYOR
Richard L. Bath
OREGON
JULY 30, 1976
RICHARD L. BATH
No. 1069
RENEWS 12/31/03

Hardey Engineering & Associates, Inc.
HEA
ENGINEERING INTEGRITY
P.O. BOX 1625
MEDFORD, OREGON 97501-0063
VOICE: 541-772-6880
FAX: 541-772-9573
EMAIL: hardey@wave.net

38 1E 28C, TL's 101 & 112

17159