

SURVEY BY:

L.J. FRIAR & ASSOCIATES, P.C.
CONSULTING LAND SURVEYORS
816 WEST EIGHTH STREET
MEDFORD, OREGON 97501
PHONE: (541) 772-2782

MAP OF SURVEY
Of Lot 15, ASHLAND WILLOWS SUBDIVISION &
located in the N.W. 1/4 of Sec. 10, T.39S., R.1E., W.M.
City of Ashland Jackson County, Oregon

for
William Koenigsberg
P.O. Box 399
Ashland, OR 97520

LEGEND:

- = FD. 5/8" IRON PIN W/ PLASTIC CAP MKD. D.HUCK LS2023 PER AWS (FS15523).
- = SET 5/8" X 30" IRON PIN W/ PLASTIC CAP MKD. L.J. & ASSOC.
- ORJCO = OFFICIAL RECORDS OF JACKSON COUNTY, OREGON.
- AWS = ASHLAND WILLOWS SUBDIVISION (FS15523).
- FS = FILED SURVEY #.
- PUE = PUBLIC UTILITY EASEMENT PER AWS.
- X- = FENCE LINE.
- C1 = SEE COURSE DATA TABLE.

BASIS OF BEARINGS:

ASHLAND WILLOWS SUBDIVISION (FS15523) AS SHOWN.

UNIT OF MEASUREMENT = FEET DATE: OCTOBER 31, 2001 SCALE: 1" = 20'

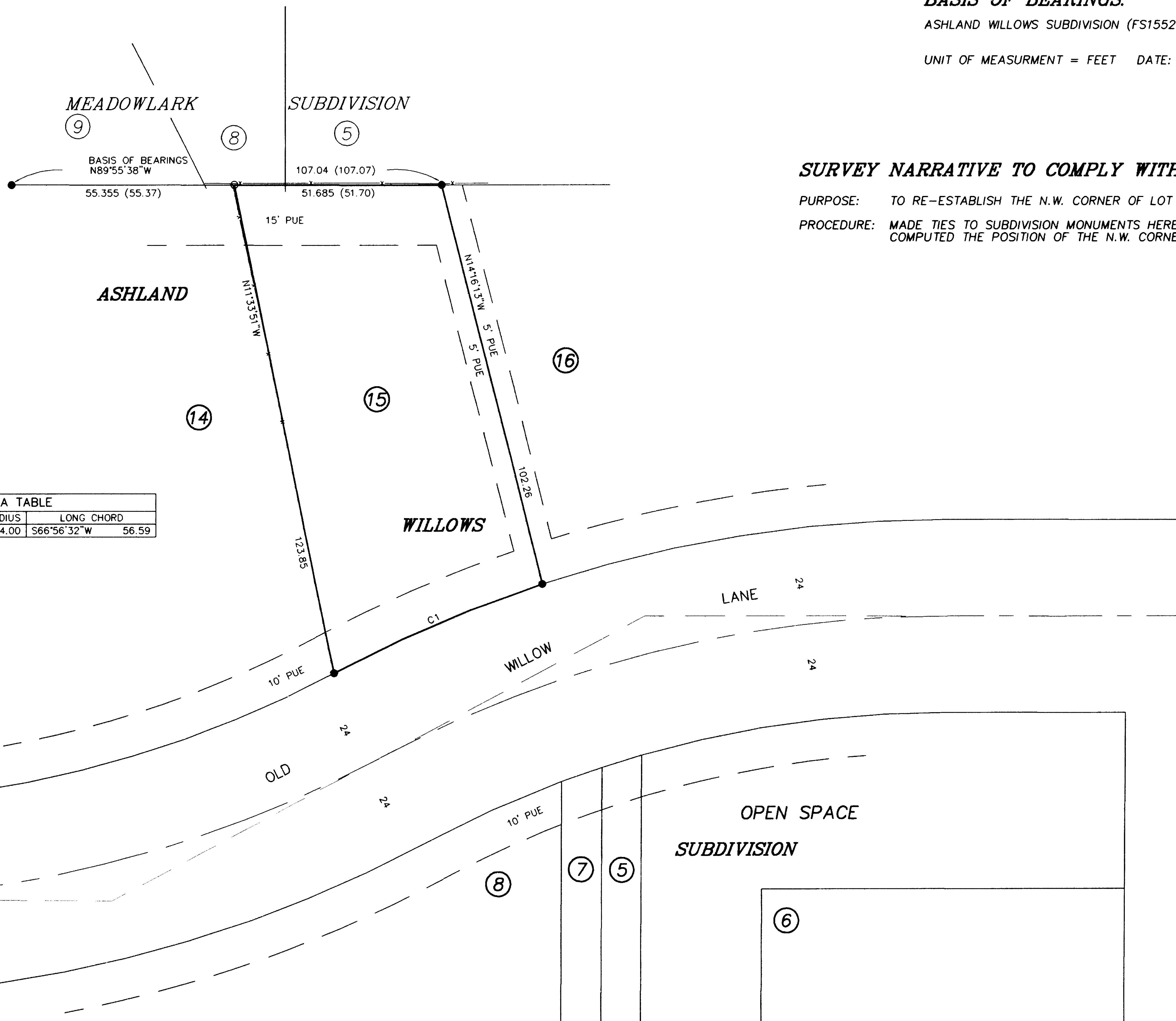

SURVEY NARRATIVE TO COMPLY WITH O.R.S. 209.250

PURPOSE: TO RE-ESTABLISH THE N.W. CORNER OF LOT 15 OF ASHLAND WILLOWS SUBDIVISION.
PROCEDURE: MADE TIES TO SUBDIVISION MONUMENTS HEREON TO CONTROL THIS SURVEY.
COMPUTED THE POSITION OF THE N.W. CORNER BY PROPORTION AND SET SAME.

COURSE DATA TABLE				
NUM	DELTA	ARC	RADIUS	LONG CHORD
C1	10°01'09"	56.66	324.00	S66°56'32"W 56.59

REGISTERED
PROFESSIONAL
LAND SURVEYOR

James E. Hibbs
OREGON
JULY 17, 1986
JAMES E. HIBBS
2234
RENEWAL DATE 6-30-03

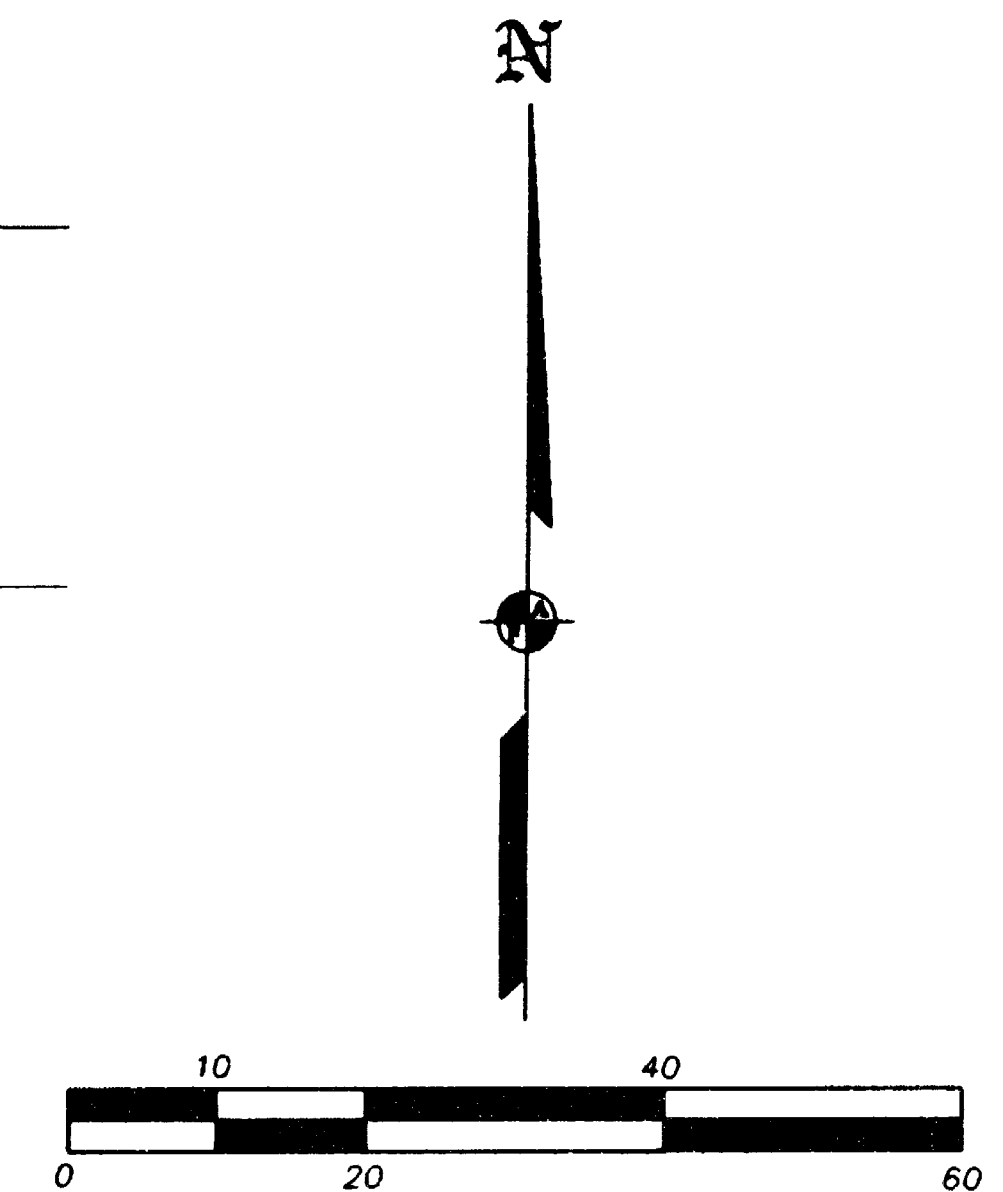

•• RECEIVED ••
DATE 12-20-01 BY JEF
This survey consists of:
1 sheet(s) Map
0 page(s) Narrative
JACKSON COUNTY
SURVEYOR