

17154

**SURVEY FOR:**  
Cubit Construction  
122 Depot Street  
P.O. Box 1123  
Rogue River, OR. 97537

**LOCATION:**  
S.W. 1/4 of Section 15, and  
the NW1/4 of Section 22,  
T.36S., R.4W., W.M.,  
City of Rogue River,  
Jackson County, Oregon

**SURVEY BY:**  
Kaiser Surveying  
19440 Highway 62  
Eagle Point, OR. 97524

**DATE:**  
December 19, 2001

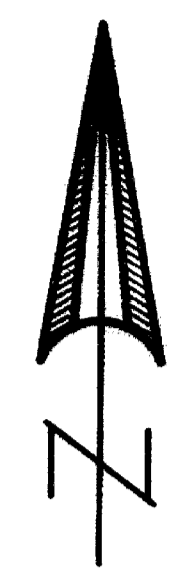

SCALE: 1" = 40'

SURVEY NARRATIVE TO COMPLY WITH O.R.S. 209.250

PURPOSE: Boundary Survey of Tract described in Inst. No. 01-52528 O.R.

PROCEDURE: The desired tract boundaries were located using information on Filed Survey Nos. 6934, 9976, 10338 and 10525.

REGISTERED  
PROFESSIONAL  
LAND SURVEYOR

*J.D.K.*

OREGON  
JULY 16, 1967  
GARY D. KAISER  
No. 803  
EXP. 6-30-03

**\*\* RECEIVED \*\***  
Date 12-21-01 By AB  
This survey consists of:  
1 sheet(s) Map  
0 page(s) Narrative  
JACKSON COUNTY  
SURVEYOR

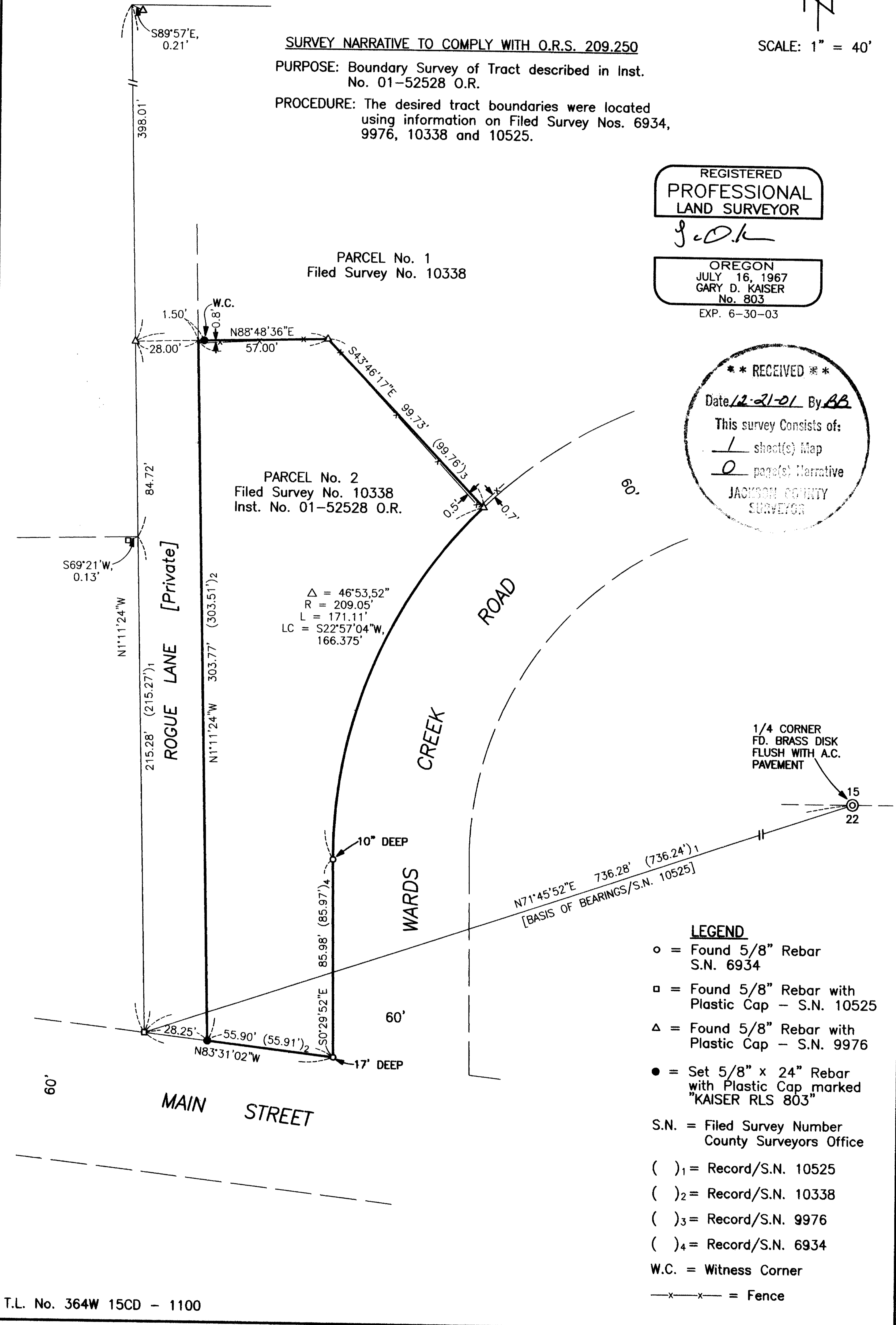

17154