

MAP OF SURVEY
PROPERTY LINE ADJUSTMENT
 In Lots 4-6, Block 3 CENTRAL SUBDIVISION
 & in Lot 6, Block 3 COTTAGE ADDITION
 & in the S.E. 1/4 of Section 24, T.37S., R.2W., W.M.
 City of Medford Jackson County, Oregon

SURVEY FOR:
 PAC WEST BUILDERS
 3963 ARROWHEAD STREET
 MEDFORD, OR 97504

SURVEY BY:
 L.J. FRIAR & ASSOCIATES, P.C.
 CONSULTING LAND SURVEYORS
 816 WEST 8TH STREET
 MEDFORD, OR 97501
 PHONE: (541) 772-2782

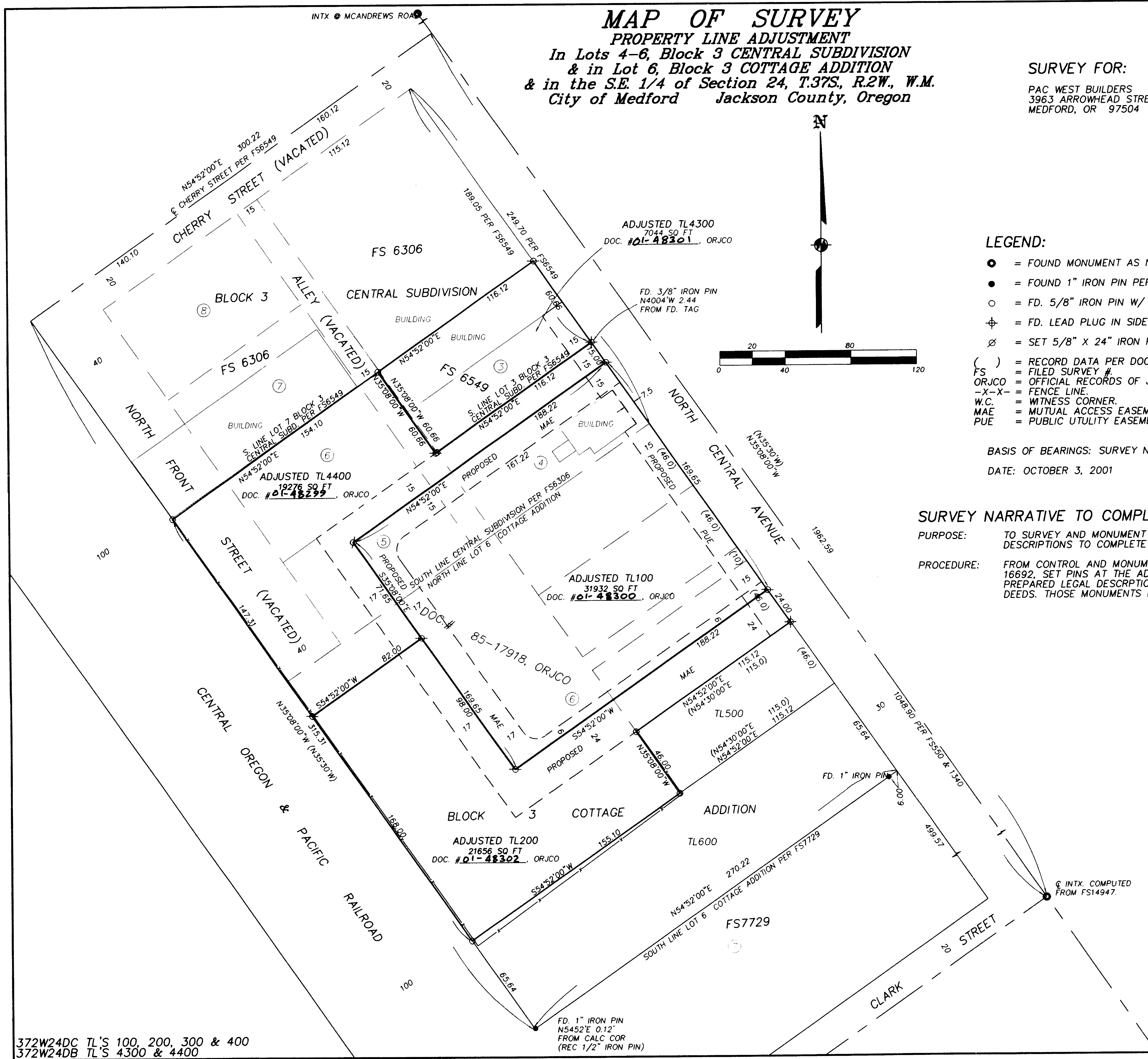

LEGEND:

- = FOUND MONUMENT AS NOTED IN FS14947.
- = FOUND 1" IRON PIN PER FS7729 OR AS NOTED.
- = FD. 5/8" IRON PIN W/ PLASTIC CAP MKD. L.J. FRIAR & ASSOC. PER FS16692.
- ⊕ = FD. LEAD PLUG IN SIDEWALK W/ BRASS TAG MKD. LS2234 PER FS16692.
- ⊘ = SET 5/8" X 24" IRON PIN W/ PLASTIC CAP MKD. L.J. FRIAR & ASSOC.
- () = RECORD DATA PER DOC.85-17918, ORJCO.
- FS = FILED SURVEY #
- ORJCO = OFFICIAL RECORDS OF JACKSON COUNTY, OREGON
- X-X- = FENCE LINE.
- W.C. = WITNESS CORNER.
- MAE = MUTUAL ACCESS EASEMENT
- PUE = PUBLIC UTILITY EASEMENT, INCLUDING CHARTER COMMUNICATIONS.

BASIS OF BEARINGS: SURVEY NO. 1340 AS SHOWN.

DATE: OCTOBER 3, 2001 UNIT OF MEASUREMENT: FEET SCALE: 1" = 40'

SURVEY NARRATIVE TO COMPLY WITH O.R.S. 209.250

PURPOSE: TO SURVEY AND MONUMENT THE ADJUSTED PROPERTY LINES AND PREPARE LEGAL DESCRIPTIONS TO COMPLETE THE PROPERTY LINE ADJUSTMENT.

PROCEDURE: FROM CONTROL AND MONUMENTS ESTABLISHED BY THIS OFFICE DURING SURVEY NO. 16692, SET PINS AT THE ADJUSTED PROPERTY CORNERS AS SHOWN HEREON AND PREPARED LEGAL DESCRIPTIONS OF THE ADJUSTED TRACTS FOR PLACEMENT ON DEEDS. THOSE MONUMENTS FOUND AS WELL AS THOSE SET ARE AS SHOWN HEREON.

REGISTERED
 PROFESSIONAL
 LAND SURVEYOR

James E. Hibbs
 OREGON
 JULY 17, 1986
 JAMES E. HIBBS
 2234
 RENEWAL DATE 6-30-03

•• RECEIVED ••
 DATE 12-20-01 BY *49*
 This survey consists of:
 1 sheet(s) Map
 0 page(s) Narrative
 JACKSON COUNTY
 SURVEYOR

372W24DC TL'S 100, 200, 300 & 400
 372W24DB TL'S 4300 & 4400