

17152

SURVEY FOR:

Conny Odijk
911 Pinecrest Ave.
Escondido, CA. 92025

LOCATION:

S.W. 1/4 of Section 22,
T.34S.,R.1W., W.M.,
Jackson County, Oregon

SURVEY BY:

Kaiser Surveying
19440 Highway 62
Eagle Point, OR. 97524

DATE:

December 19, 2001

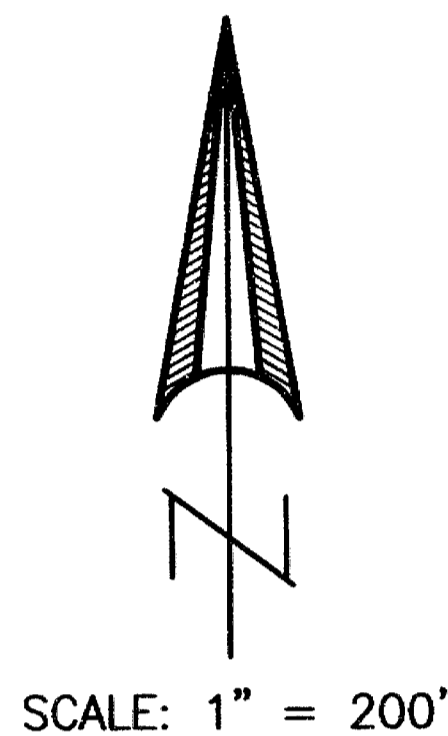

LEGEND

- o = Found monument as indicated
- = Set 5/8" x 24" Rebar with Plastic Cap marked "KAISER RLS 803"
- S.N. = Filed Survey Number County Surveyors Office

REGISTERED
PROFESSIONAL
LAND SURVEYOR

S.D.R.

OREGON
JULY 16, 1967
GARY D. KAISER
No. 803

EXP. 6-30-03

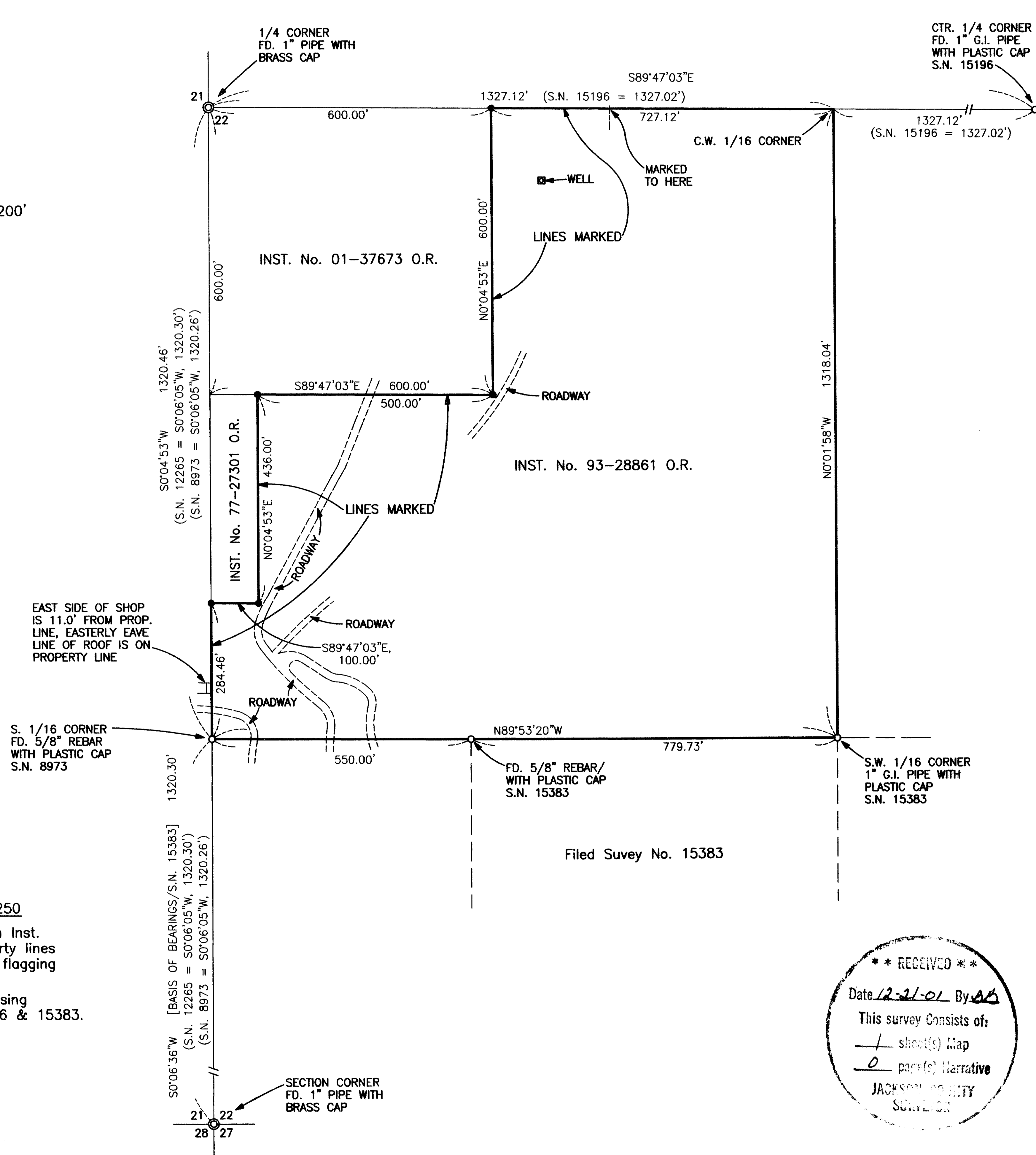

SURVEY NARRATIVE TO COMPLY WITH O.R.S. 209.250

PURPOSE: Boundary Survey of Property described in Inst. No. 93-28861 O.R.. Also marked property lines as indicated on accompanying map with flagging and lath.

PROCEDURE: The desired boundaries were located using information on Filed Survey Nos. 15196 & 15383.

** RECEIVED **
Date *12-21-01* By *SD*
This survey consists of:
+ sheet(s) Map
0 page(s) Narrative
JACKSON COUNTY
SURVEYOR