

SECTION CORNER  
3/4" IRON PIPE  
+ ORIGINAL B.T.S.  
INTACT

T.35S. R.2W.

T.35S. R.1W.

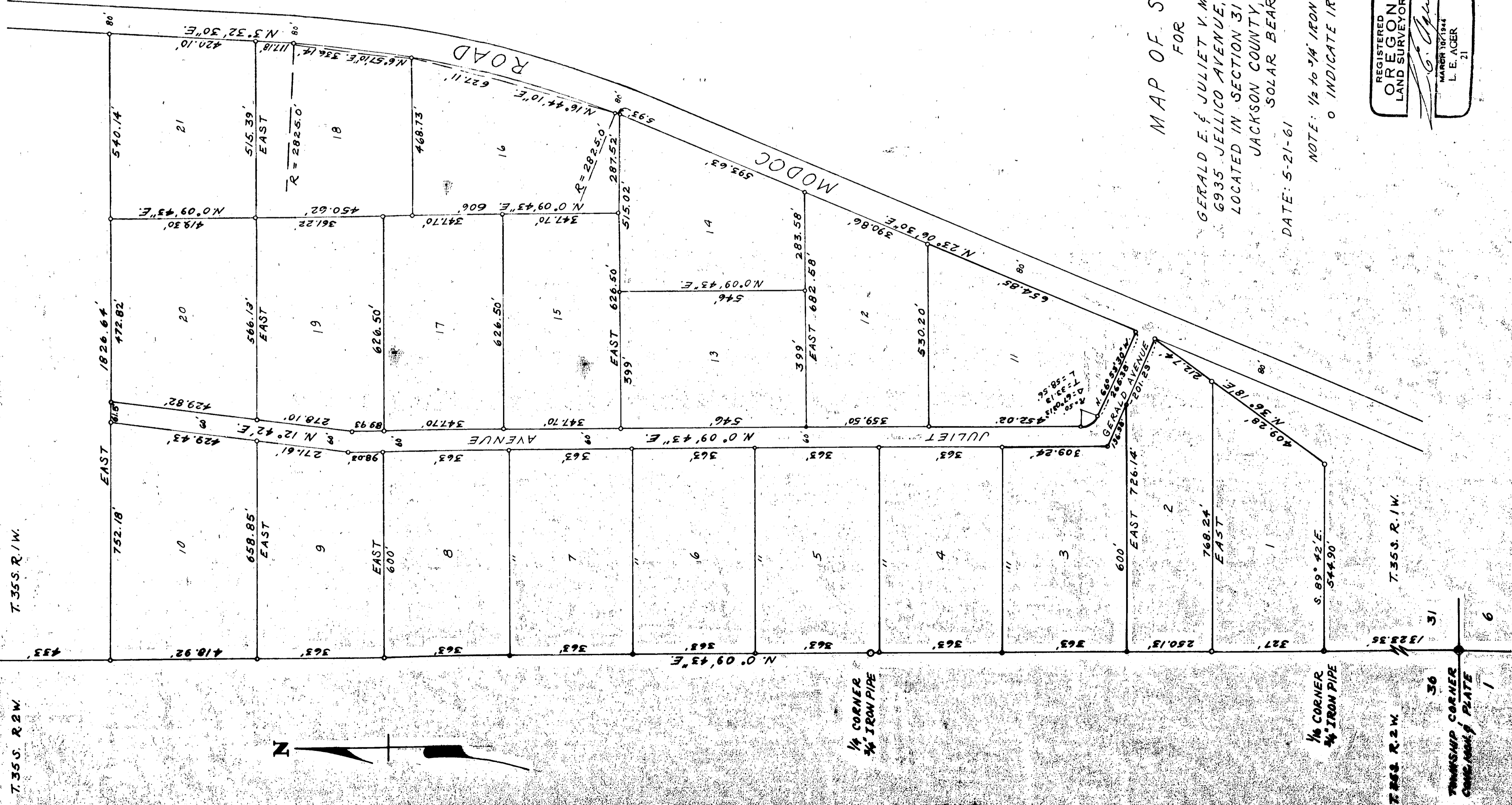

# MAP OF SURVEY

FOR  
GERALD E. & JULIET V. MESSINGER, & E. PRUDENCE GREGORY  
6935 JELICO AVENUE, VAN NUYS, CALIFORNIA.  
LOCATED IN SECTION 31 T.35S. R.1W. WM.

JACKSON COUNTY, OREGON  
SOLAR BEARINGS

DATE: 5-21-61

SCALE: 1" = 200'  
NOTE: 1/2 to 3/4" IRON PIPES AT PROP CORNERS  
O INDICATE IRON PIPES

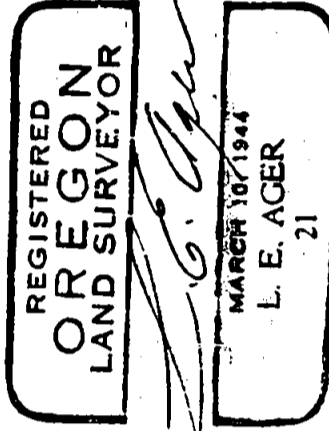

T.35S. R.2W.

TOWNSHIP CORNER  
CONC. MARK & PLATE

Survey narrative to comply with ORS 209.250, Oregon State Law of 1947

For: Gerald E. Messinger, Juliet V. Messenger and Prudence Gregory,  
6935 Jellico Avenue, Van Vuys, California.

Purpose: To subdivide a tract of land into parcels and Streets.

Procedure: As this total tract was bounded by a former filed survey I subdivided the same into acreage tracts with Avenues as shown on accompanying map. The Avenues approved by the Jackson County, Planning Commission. The Planning Comm. recommended a cul-de-sac within the boundaries of the road adjacent to the north line of the property but due to the fact that this Avenue is to be extended in the near future thru the property directly north, I have omitted showing this. The land directly north is owned by the same persons.

REGISTERED  
OREGON  
LAND SURVEYOR

REGISTERED  
L. E. AGER  
21

REGISTERED  
OREGON  
LAND SURVEYOR



MARCH 10, 1944  
L. E. AGER  
21

RECEIVED  
JACKSON  
JUN 18 1961  
COUNTY  
SURVEYOR