

MAP OF SURVEY LOCATED IN THE SOUTHEAST QUARTER OF SEC. 6 TWP. 35 SOUTH RANGE 3 W. WILLAMETTE MERIDIAN

** RECEIVED **
Date 12-19-01 By AR
This survey consists of:
1 sheet(s) Map
2 page(s) Narrative
JACKSON COUNTY
SURVEYOR

2" A.C.
T35S R3W
C 1/4 S6
PLS 1086

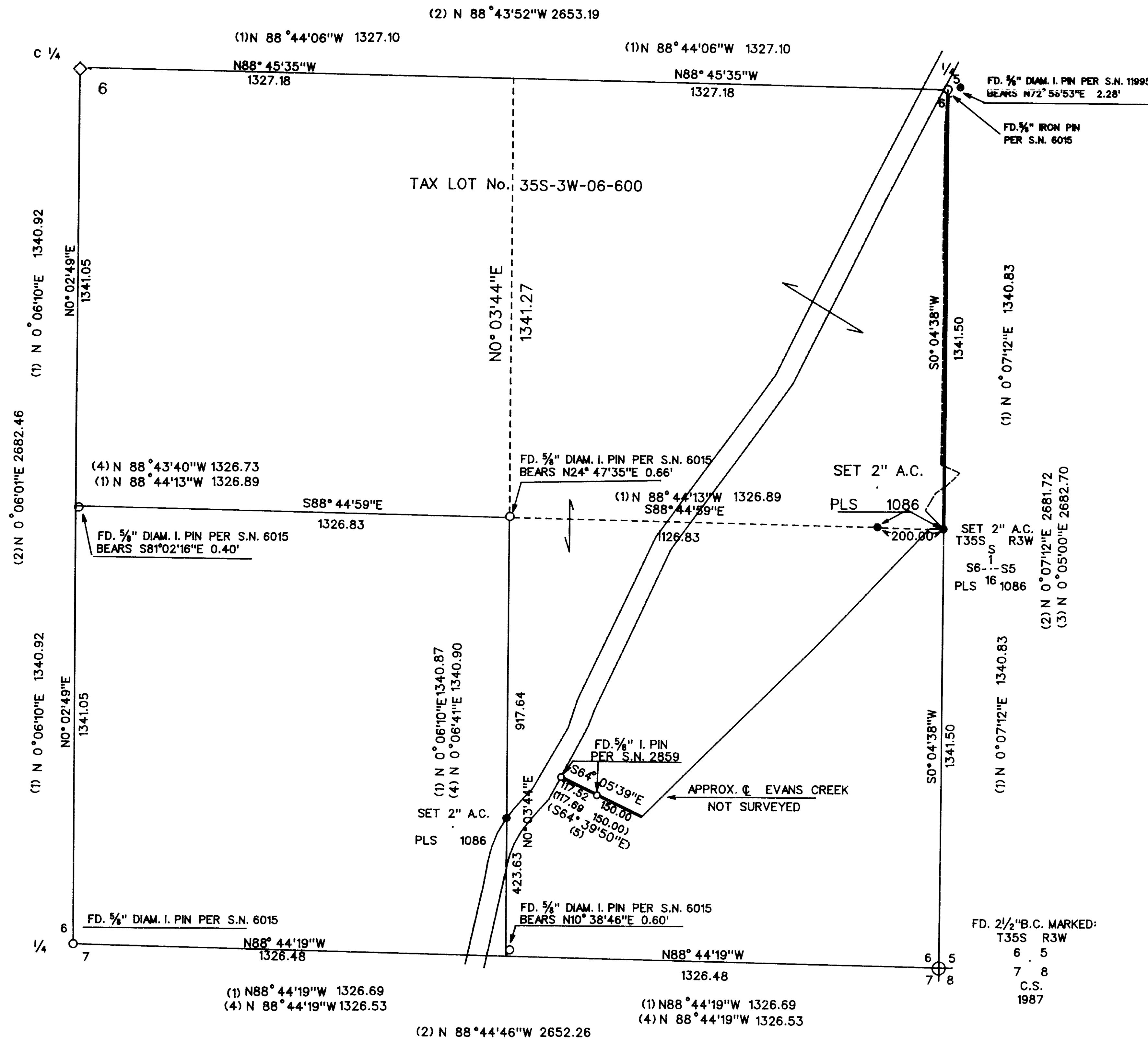

SURVEY FOR

KAY PARKINS
700 TOWNE STREET
GRANTS PASS, OR 97527

SURVEY BY

ARTHUR R. RAMBO
735 VISTA PARK DRIVE
EAGLE POINT, OREGON 97524

LEGEND

- FOUND JACKSON COUNTY MONUMENT
- SET 5/8" BY 30" REBAR WITH 2" ALUM. CAP MARKED PLS 1086
- FOUND 5/8" IRON PIN AS NOTED
- FOUND 5/8" IRON PIN WITH 1/4" PLASTIC CAP MARKED CLARK LS 601
- ◇ FOUND 2" ALUM. CAP
- LINES MARKED
- - - - - FENCE LINE
- (1) SURVEY NUMBER 6015
- (2) SURVEY NUMBER 6304
- (3) SURVEY NUMBER 3415
- (4) SURVEY NUMBER 13557
- (5) SURVEY NUMBER 2859

SCALE **BASIS OF BEARING**
1" = 300' SURVEY NUMBER 15625
 SURVEY POINTS

DATE
DECEMBER 14, 2001

REGISTERED
PROFESSIONAL
LAND SURVEYOR
Arthur R. Rambo
OREGON
JULY 30, 1976
ARTHUR R. RAMBO
NO 1086

EXPIRES DECEMBER 31, 1998

TAX LOT No. 35S-3W-06-600