

Map
of
SURVEY

located in
Lots 30 thru 34 of Block "D" of the Railroad Addition to the City of Ashland
in the Northeast 1/4 of Section 9 Township 39 South of Range 1 East
of the Willamette Base and Meridian
in the City of Ashland

JACKSON COUNTY OREGON

for
Ed Robinson
259 5th Street
Ashland, Oregon 97520

Narrative of Survey

procedure: establish control traverse for survey monument evaluation
the control traverse was done with a Nikon A-10LG
and all relevant monumentation and record information are shown hereon

purpose: to establish property corner monuments

SURVEYOR

Martin C. Stewart
6370 Highway 66
Ashland, Oregon 97520

March 30, 2001

SCALE: 1" = 40'
BASIS OF BEARING:

phone (541) 488-2831
f.s. 6062

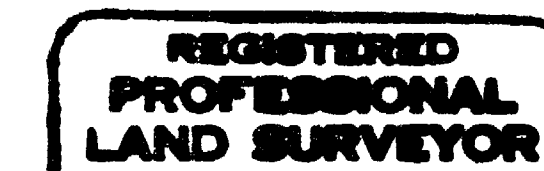

Martin C. Stewart

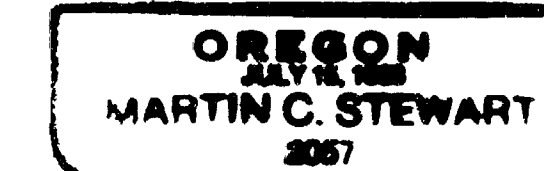

Surveyor's Registration
Renewal Date is June 30, 2002

- △ = computed location nothing found nor set
- = set: 5/8"x24" iron rod with a yellow plastic cap marked: "STEWART LS 2057"
- f.s. = filed survey found in the Jackson County Surveyor's Office

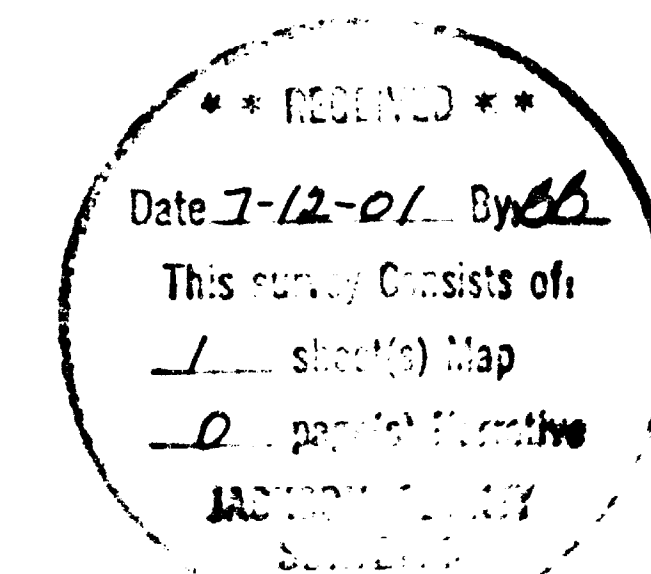

file: 91e9ab-1.crd & 91e9ab-1.pl1
job:0105

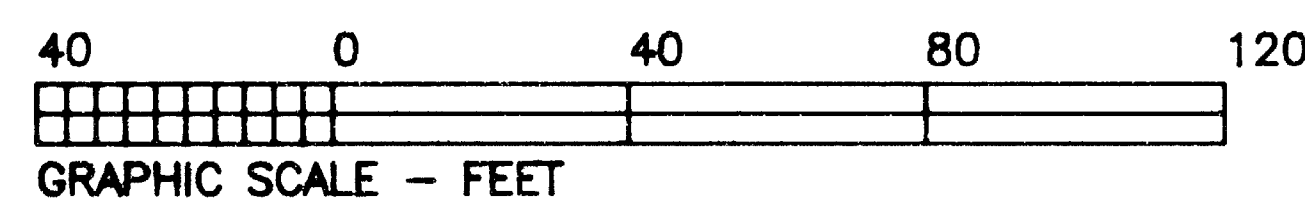
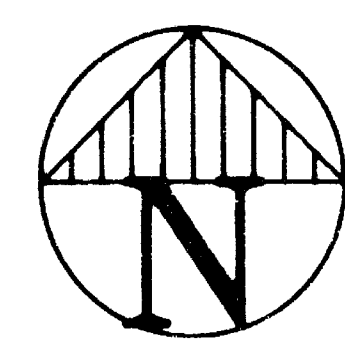

Tax Lot 5900 of Assessor's Map 39s-1e-9ab

sheet one of one

