17142

SURVEY FOR:
Scott Downing
9775 Blackwell Road
Central Point, OR. 97502

LOCATION:
Lot 22 of HAPPY HOLLOW SUBD.
and in the N.E.1/4 of
Section 25, T.36S.,R.3W., W.M.,
Jackson County, Oregon

SURVEY BY:
Kaiser Surveying
19440 Highway 62
Eagle Point, OR. 97524

DATE:
December 5, 2001

LEGEND

o = Found Monument as Indicated

□ = Found 5/8" Rebar with Plastic Cap – S.N. 13142

● = Set 5/8" x 24" Rebar with Plastic Cap marked "KAISER RLS 803"

S.N. = Filed Survey Number County Surveyors Office

( )$_1$ = Record/S.N. 13142

( )$_2$ = Record/HHS

( )$_3$ = Record/S.N. 7972

HHS = HAPPY HOLLOW SUBD.

—x——x— = Fence

SCALE: 1" = 100'

REGISTERED
PROFESSIONAL
LAND SURVEYOR

OREGON
JULY 16, 1967
GARY D. KAISER
No. 803
EXP. 6-30-03

SURVEY NARRATIVE TO COMPLY WITH O.R.S. 209.250

PURPOSE: Boundary Survey of Lot 22 of HAPPY HOLLOW SUBDIVISION.

PROCEDURE: Located subject property boundaries from information on Filed Survey Nos. 7972, 13142 and the Plat of HAPPY HOLLOW SUBDIVISION.

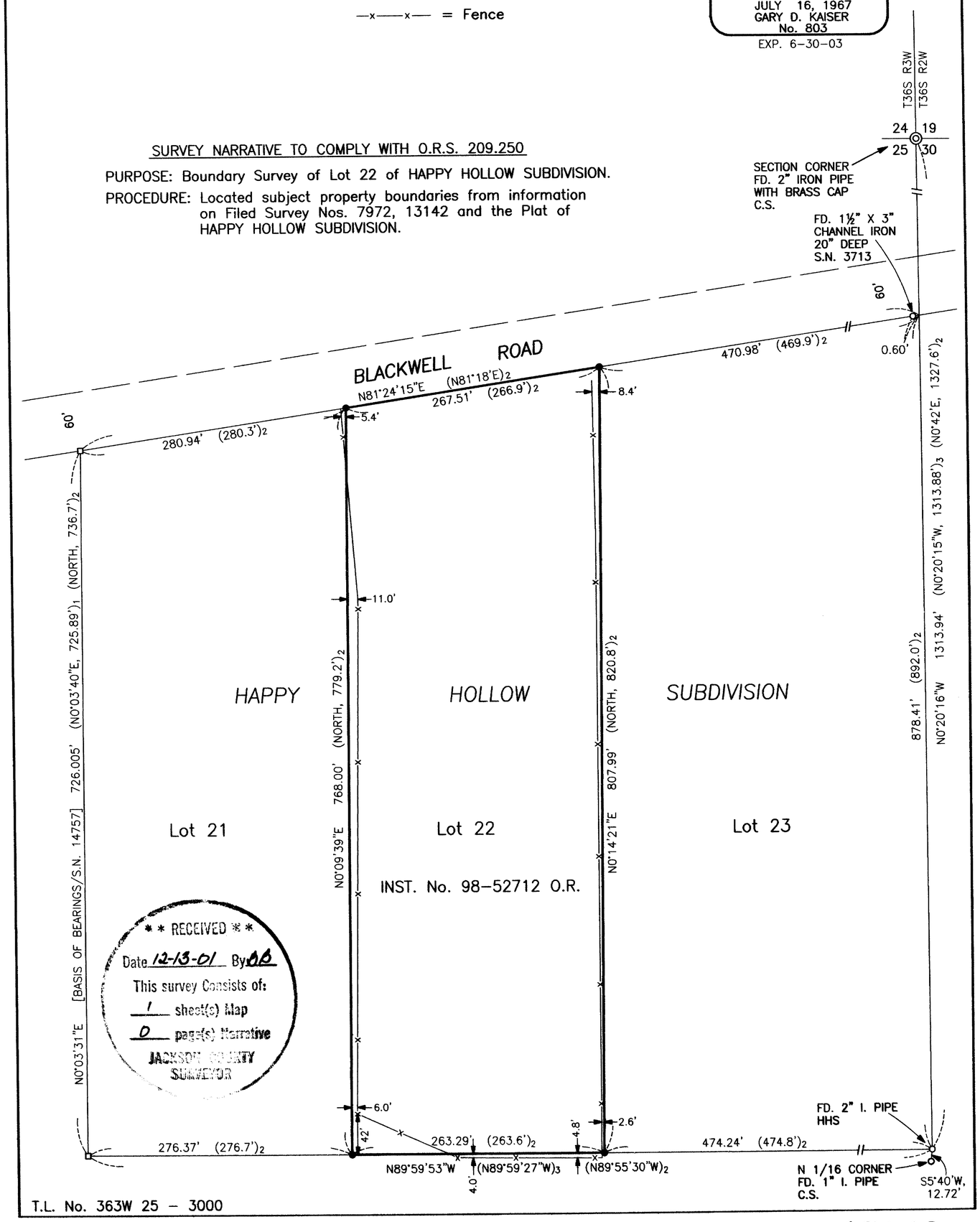

** RECEIVED **
Date 12-13-01 By DB
This survey Consists of:
1 sheet(s) Map
0 page(s) Narrative
JACKSON COUNTY
SURVEYOR

T.L. No. 363W 25 – 3000

17142