

RECEIVED
 Date 12-5-01 By [Signature]
 This survey consists of:
 1 sheet(s) Map
 2 page(s) Narrative
 JACKSON COUNTY
 SURVEYOR

MAP

SHOWING A SURVEY IN THE N.W. 1/4 OF SEC. 31
 T. 36 S., R. 4 W. W.M., JACKSON COUNTY., OREGON

SURVEYED FOR:
 GIL JUDSON
 611 SAVAGE CREEK RD.
 ROGUE RIVER, OREGON

SURVEYED BY:
 MAX H. HULL SURVEYING
 231 N.W. "B" STREET
 GRANTS PASS, OREGON

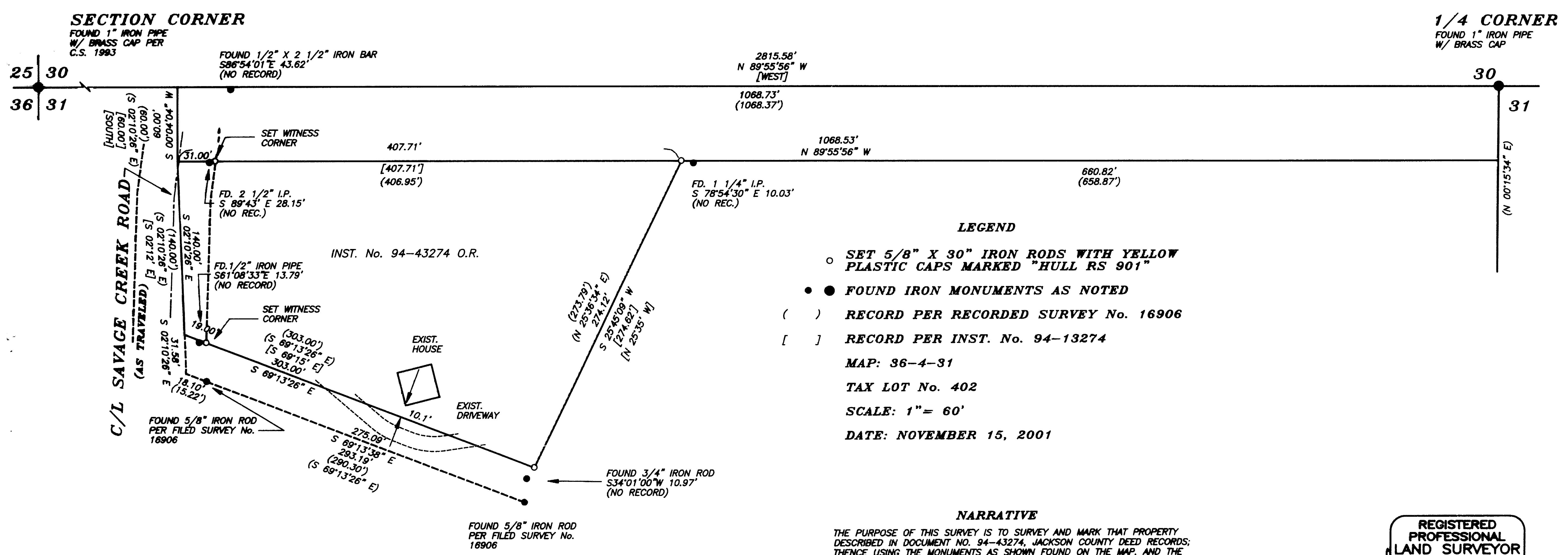

LEGEND

- SET 5/8" X 30" IRON RODS WITH YELLOW PLASTIC CAPS MARKED "HULL RS 901"
- FOUND IRON MONUMENTS AS NOTED
- () RECORD PER RECORDED SURVEY No. 16906
- [] RECORD PER INST. No. 94-13274

MAP: 36-4-31
 TAX LOT No. 402
 SCALE: 1" = 60'
 DATE: NOVEMBER 15, 2001

NARRATIVE

THE PURPOSE OF THIS SURVEY IS TO SURVEY AND MARK THAT PROPERTY DESCRIBED IN DOCUMENT NO. 94-43274, JACKSON COUNTY DEED RECORDS; THENCE USING THE MONUMENTS AS SHOWN FOUND ON THE MAP, AND THE RECORD DEED DESCRIPTION, I SURVEYED AND MONUMENTED THE PARCEL AS INDICATED. THE SURVEY WAS CONDUCTED WITH A NIKON DTM-420 TOTAL STATION. THE DEED DESCRIPTION DOES NOT CLOSE USING THE RECORD BEARINGS AND DISTANCES. THEREFORE, I FORCED A CLOSURE AT THE NORTHEAST CORNER USING THE RECORD DISTANCES.

REGISTERED
 PROFESSIONAL
 LAND SURVEYOR
 [Signature]
 OREGON
 JULY 11, 1989
 MAX H. HULL
 901
 RENEW: JUNE 30, 2003