

17131

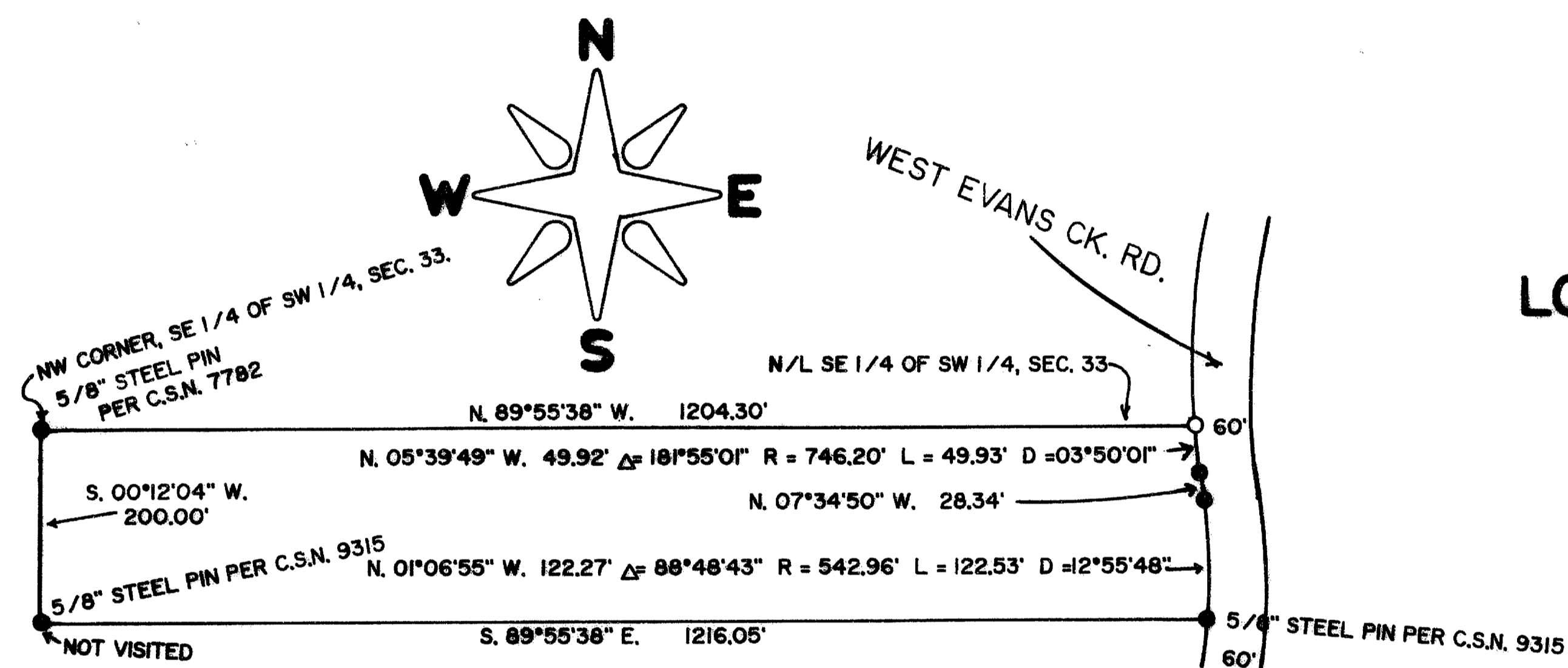

# MAP OF SURVEY

LOCATED in the SE 1/4 of the SW 1/4 of Section 33,  
T. 34 S., R. 4 W., of the Willamette Meridian  
Jackson County, Oregon

SURVEYED FOR: KEVIN & SHAWN WILLIAMS  
10585 WEST EVANS CK. RD.  
ROGUE RIVER, OR 97537

## LEGEND

SCALE: 1" = 200'

C.S.N. = COUNTY SURVEY NUMBER

- FOUND JACKSON COUNTY RIGHT OF WAY MONUMENTS(5/8" I. ROD) UNLESS OTHERWISE NOTED. SET BY JACKSON CO. DEPT. OF PUBLIC WORKS.
- SET 5/8" x 24" STEEL PIN W/PLASTIC CAP STAMPED "D.W. EDWARDS LS 741"

SURVEYED BY: DARREL W. EDWARDS  
PROFESSIONAL LAND SURVEYOR  
220 SE "H" STREET, SUITE #5  
GRANTS PASS, OREGON 97526  
PHONE: 1 (541) 471-1435  
FAX: 1 (541) 471-7059

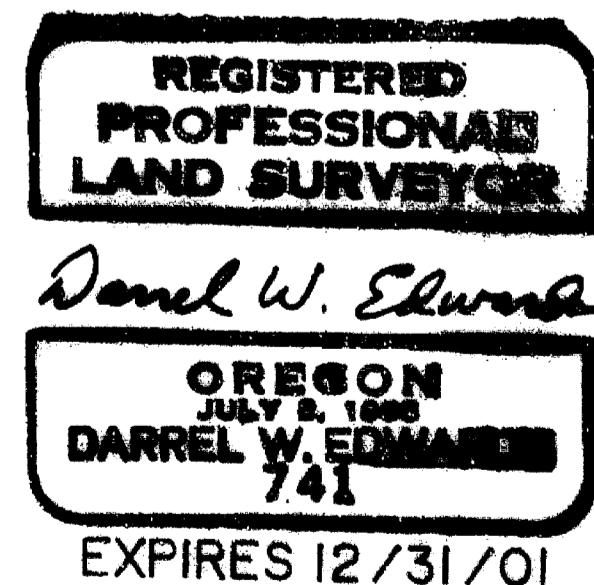

SURVEY NARRATIVE TO COMPLY WITH CHAPTER 209, PARAGRAPH 205,  
OREGON REVISED STATUTES

PURPOSE: TO SURVEY AND MARK THE NORTH LINE OF TAX LOT NO. 1300 LOCATED IN THE SE 1/4 OF THE SW 1/4 OF SECTION 33, T. 34 S., R. 4 W., OF THE W.M., JACKSON COUNTY, OREGON.

PROCEDURE: FOR CONTROL USED INFORMATION TAKEN FROM COUNTY SURVEY NO. 7782 AND NO. 9315. USING INFORMATION TAKEN FROM COUNTY SURVEY NO. 9315, SET THE NE CORNER OF A TRACT OF LAND DESCRIBED IN DOCUMENT NO. 97-10146, OFFICIAL RECORDS FOR JACKSON COUNTY, OREGON. TRAVERSED ALONG THE NORTH LINE OF THE SE 1/4 OF SW 1/4 TO A 5/8" STEEL PIN MARKING THE NW CORNER THEREOF, PER COUNTY SURVEY NO. 7782.

EQUIPMENT: NIKON NTD-4 SEMI-AUTOMATIC THEODOLITE / E.D.M.

DATE COMPLETED: OCTOBER 15, 2001

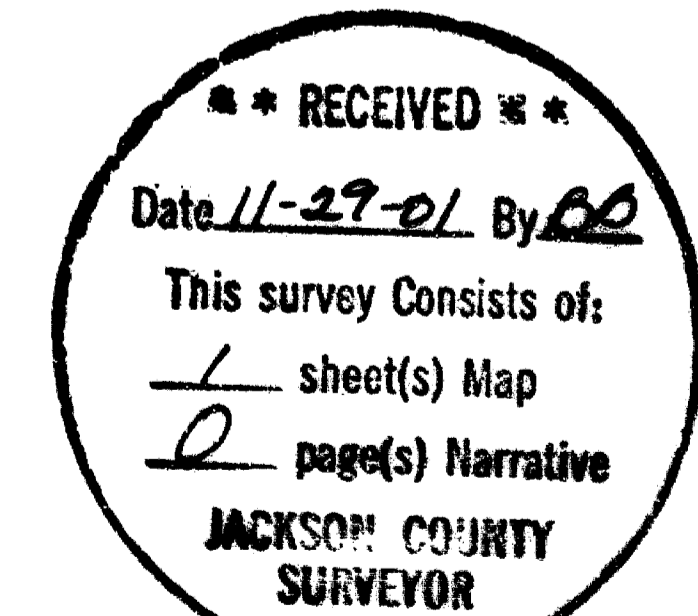

17131