

1713

8121

N

# MAP OF SURVEY

FOR

ANN B. PRESTON, 3365 HIGHWAY 66, ASHLAND, ORE.  
IN SECTION 14, T.39S. R.1E. WM. JACKSON CO., OREGON

DATE: 5-26-61

SCALE: 1" = 100'

SOLAR DATUM

REGISTERED  
OREGON  
LAND SURVEYOR

*L. E. Ager*

MARCH 10, 1944  
L. E. AGER  
21

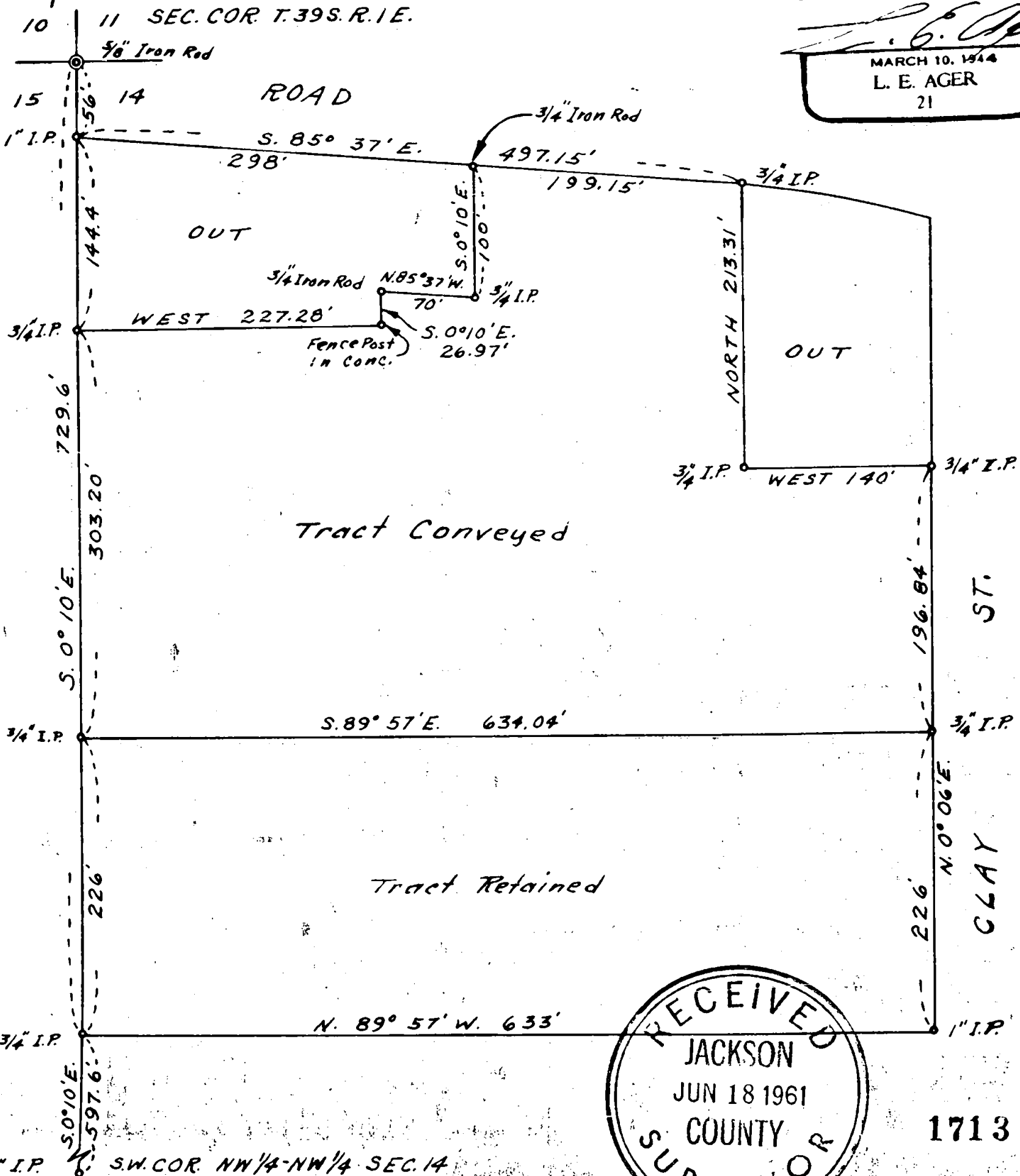

RECEIVED  
JACKSON  
JUN 18 1961  
COUNTY  
SURVEYOR

1713

8121

Survey narrative to comply with ORS 209.250, Oregon State Law of 1947

For: Ann B. Preston, 3365 Highway 66, Ashland, Oregon

Purpose: To survey and mark the boundaries of tracts appearing on map

Procedure: Began survey at the reestablished corner common to Sections 10, 11, 14 and 15, following the Section line between Sections 14 and 15, ( this line previously established and points set from surveys of other subdivisions bordering this line), and surveyed the tracts designated as Tract conveyed and tract retained according to the description furnished of the boundaries of the two tracts combined, according to the bearings and distances set forth on the map of survey.

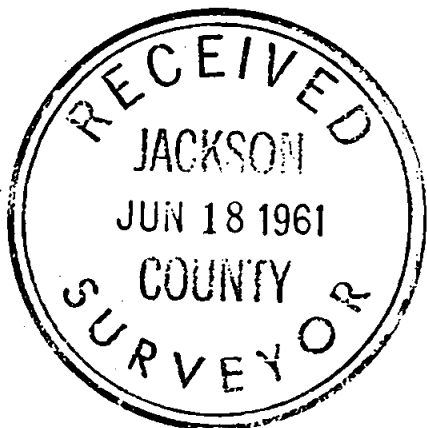

*L. E. Ager*  
MARCH 10, 1944  
L. E. AGER  
21