

17126

SURVEY FOR:

FOR: LAEL PROCK
7304 ISLAND CREST WAY
MERCER ISLAND, WA. 98040
206-232-6286

SURVEY BY:

BY: RICHARD L. BATH
HARDEY ENGINEERING & ASSOC. INC.
1600 SKY PARK DRIVE, SUITE E
MEDFORD, OREGON 97504
541-772-6880



SCALE 1" = 100'

REGISTERED
PROFESSIONAL
LAND SURVEYOR
Richard L. Bath
OREGON
JULY 30, 1976
RICHARD L. BATH
No. 1069
RENEWS 12/31/01

P:\SDSKPROJ\5530101\DWG\PRELIM.dwg

33-1E-33, T.L.'s 200, 600 & 900

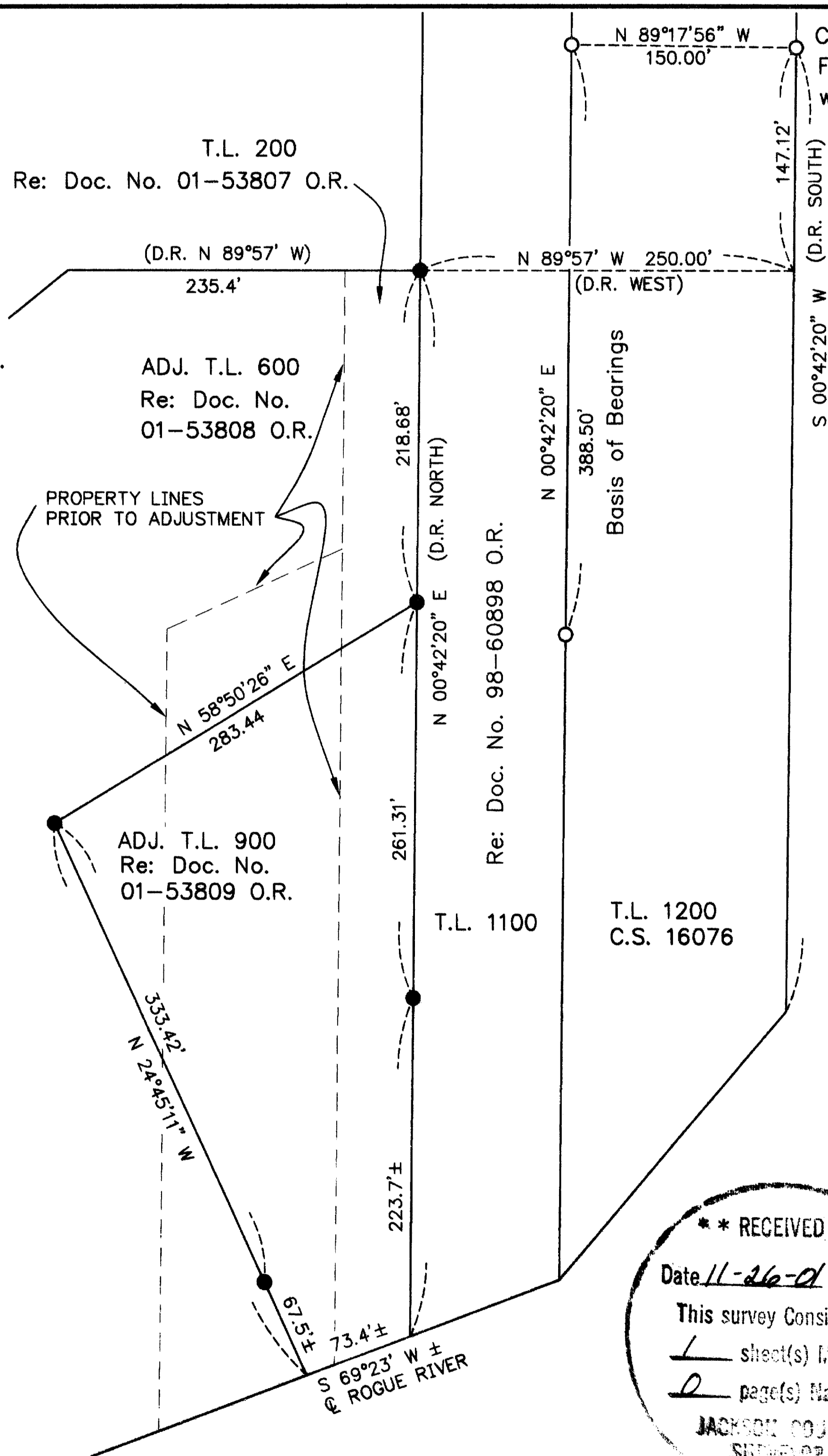

**MAP OF SURVEY
FOR
PROPERTY LINE ADJUSTMENT**

LOCATED IN
S.W. 1/4 OF SECTION 33
T 33 S, R 1 E, W.M.
JACKSON COUNTY, OR
November, 2001

NARRATIVE

PURPOSE: To survey, monument and describe the three properties of the Property Line Adjustments (2001-34-PLA & 2001-38-PLA) as approved by Jackson County Planning.

PROCEDURE: Using a Nikon Total Station, traversed through monuments shown per C.S. 16076 & set monuments as directed by client.

BASIS OF BEARINGS: Bearings are based upon C.S. 16076, as shown.

LEGEND

- = Fd. monument per C/S 16076
- = Set 5/8" x 24" iron rebar with orange plastic cap marked "Hardey Eng. & Assoc."
- C.S. = Filed County Survey
- D.R. = Deed Record measurement

APPROVAL:

Examined and approval by the Jackson County Roads, Parks, & Planning Services

this 21st day of November, 2001.

Sandy Mathewson
County Planner

Hardey Engineering & Associates, Inc.



P.O. BOX 1625
MEDFORD, OREGON 97501-0063
VOICE: 541-772-6880
FAX: 541-772-9573
EMAIL: info@hea-inc.com

**** RECEIVED ****
Date 11-26-01 By LB
This survey consists of:
1 sheet(s) Map
2 page(s) Narrative
JACKSON COUNTY
SURVEYOR

17126