

SCALE: 1"=30'
DATE OF SURVEY: SEPT. 21, 2001

MAP OF SURVEY

LOCATED IN:
SECTION 9, TOWNSHIP 38 SOUTH, RANGE 1 WEST,
WILLAMETTE MERIDIAN, JACKSON COUNTY, OREGON

SURVEY FOR:
PHOENIX-TALENT SCHOOL DISTRICT
P.O. BOX 698
PHOENIX, OREGON 97535
DN 70-09739 & DN 00-41008

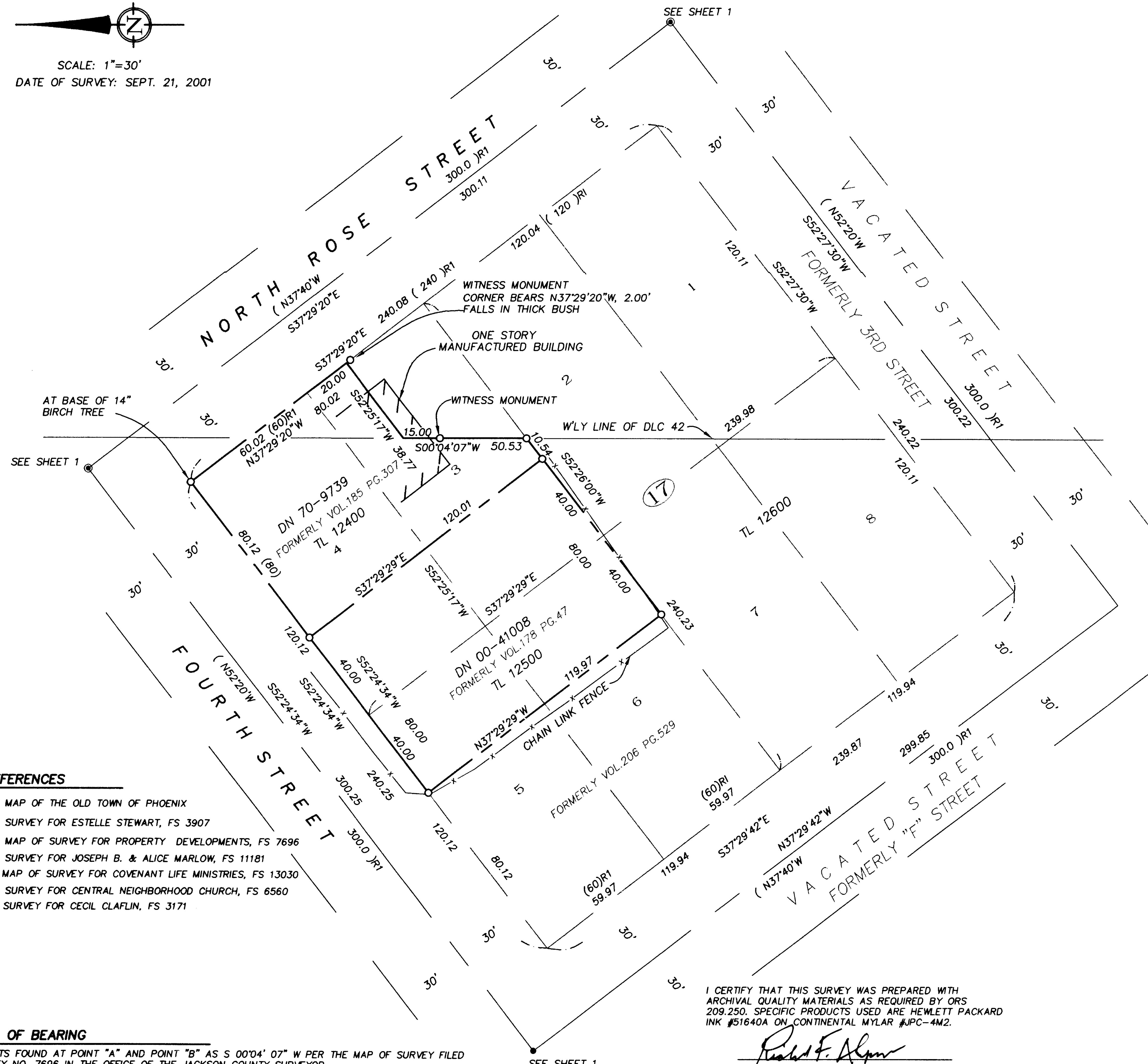

- LEGEND**
- SURVEYED PROPERTY LINE
 - - - CENTERLINE
 - SET 5/8" X 24" IRON PIN W/CAP STAMPED 'PLS 2653 ALSPACH'
 - ⊙ FOUND MONUMENT, AS NOTED, IN STREET MONUMENT CASE
 - FOUND MONUMENT AS NOTED
 - () RECORD DATA WHEN DIFFERENT FROM MEASURED
 - FS FILED SURVEY
 - DN DOCUMENT NUMBER, OFFICIAL RECORDS, JACKSON COUNTY, OREGON
 - VOL., PG. DEED RECORDS, JACKSON COUNTY, OREGON
 - RE: REFERENCE
- ALL DISTANCES ARE IN FEET AND DECIMALS THEREOF

REFERENCES

- R1 MAP OF THE OLD TOWN OF PHOENIX
- R2 SURVEY FOR ESTELLE STEWART, FS 3907
- R3 MAP OF SURVEY FOR PROPERTY DEVELOPMENTS, FS 7696
- R4 SURVEY FOR JOSEPH B. & ALICE MARLOW, FS 11181
- R5 MAP OF SURVEY FOR COVENANT LIFE MINISTRIES, FS 13030
- R6 SURVEY FOR CENTRAL NEIGHBORHOOD CHURCH, FS 6560
- R7 SURVEY FOR CECIL CLAFLIN, FS 3171

BASIS OF BEARING

MONUMENTS FOUND AT POINT "A" AND POINT "B" AS S 00°04' 07" W PER THE MAP OF SURVEY FILED AS SURVEY NO. 7696 IN THE OFFICE OF THE JACKSON COUNTY SURVEYOR



TERRASURVEY, INC.
PROFESSIONAL LAND SURVEYORS

274 FOURTH STREET
ASHLAND, OREGON 97520
(541) 482-6474
terrain@bisp.net

I CERTIFY THAT THIS SURVEY WAS PREPARED WITH ARCHIVAL QUALITY MATERIALS AS REQUIRED BY ORS 209.250. SPECIFIC PRODUCTS USED ARE HEWLETT PACKARD INK #51640A ON CONTINENTAL MYLAR #JPC-4M2.

Richard F. Alsپach
RICHARD F. ALSPACH, PLS 2653



SCALE: 1"=60'
DATE OF SURVEY: SEPT. 21, 2001

MAP OF SURVEY

LOCATED IN:
SECTION 9, TOWNSHIP 38 SOUTH, RANGE 1 WEST,
WILLAMETTE MERIDIAN, JACKSON COUNTY, OREGON

SURVEY FOR:
PHOENIX-TALENT SCHOOL DISTRICT
P.O. BOX 698
PHOENIX, OREGON 97535
DN 70-9739 & DN 00-41008

REFERENCES

- R1 MAP OF THE OLD TOWN OF PHOENIX
- R2 SURVEY FOR ESTELLE STEWART, FS 3907
- R3 MAP OF SURVEY FOR PROPERTY DEVELOPMENTS, FS 7696
- R4 SURVEY FOR JOSEPH B. & ALICE MARLOW, FS 11181
- R5 MAP OF SURVEY FOR COVENANT LIFE MINISTRIES, FS 13030
- R6 SURVEY FOR CENTRAL NEIGHBORHOOD CHURCH, FS 6560
- R7 SURVEY FOR CECIL CLAFLIN, FS 3171

LEGEND

- SURVEYED PROPERTY LINE
- CENTERLINE
- SET 5/8" X 24" IRON PIN W/CAP STAMPED 'PLS 2653 ALSPACH'
- FOUND MONUMENT, AS NOTED, IN STREET MONUMENT CASE
- FOUND MONUMENT AS NOTED
- () RECORD DATA WHEN DIFFERENT FROM MEASURED
- FS FILED SURVEY
- DN DOCUMENT NUMBER, OFFICIAL RECORDS, JACKSON COUNTY, OREGON
- VOL., PG. DEED RECORDS, JACKSON COUNTY, OREGON
- RE: REFERENCE

ALL DISTANCES ARE IN FEET AND DECIMALS THEREOF

PT. "A"
FOUND 5/8" IRON PIN
NO CAP, BURRIED 0.8'
REF: FS 7696

PT. "B"
SW COR. DLC 42
FOUND 2 1/2" BRASS DISC
W/ PUNCH MARK, BURRIED 0.9'
BELOW WOOD FENCE

W/LY LINE DLC 42
S 00° 04' 07" W 1483.67
BASIS OF BEARINGS

REGISTERED
PROFESSIONAL
LAND SURVEYOR
Richard F. Alsپach
OREGON
JULY 18, 1994
RICHARD F. ALSPACH
No. 2653
Expires 12-31-2001

RECEIVED
DATE 11-19-01 BY *SS*
This survey consists of:
2 sheet(s) Map
2 page(s) Narrative
JACKSON COUNTY
SURVEYOR

TERRASURVEY, INC.

PROFESSIONAL LAND SURVEYORS

274 FOURTH STREET
ASHLAND, OREGON 97520
(541) 482-6474
terrain@bisp.net

I CERTIFY THAT THIS SURVEY WAS PREPARED WITH ARCHIVAL QUALITY MATERIALS AS REQUIRED BY ORS 200.250. SPECIFIC PRODUCTS USED ARE HEWLETT PACKARD INK #51640A ON CONTINENTAL MYLAR #JPC-4M2.

Richard F. Alsپach
RICHARD F. ALSPACH, PLS 2653

FOUND 5/8" IRON PIN
NO CAP
REF: FS 3907

(16)

FOUND 5/8" IRON PIN
NO CAP
REF: FS 3907

BASIS OF BEARING

MONUMENTS FOUND AT POINT "A" AND POINT "B" AS S 00°04' 07" W PER THE MAP OF SURVEY FILED AS SURVEY NO. 7696 IN THE OFFICE OF THE JACKSON COUNTY SURVEYOR

T38S, R1W, SEC 09DD, TL 12400, 12500

FOUND 5/8" IRON PIN
NO CAP, BURRIED 0.1' IN AC
REF: NO RECORD FOUND
ACCEPTED AS CENTERLINE MONUMENT

