

17121

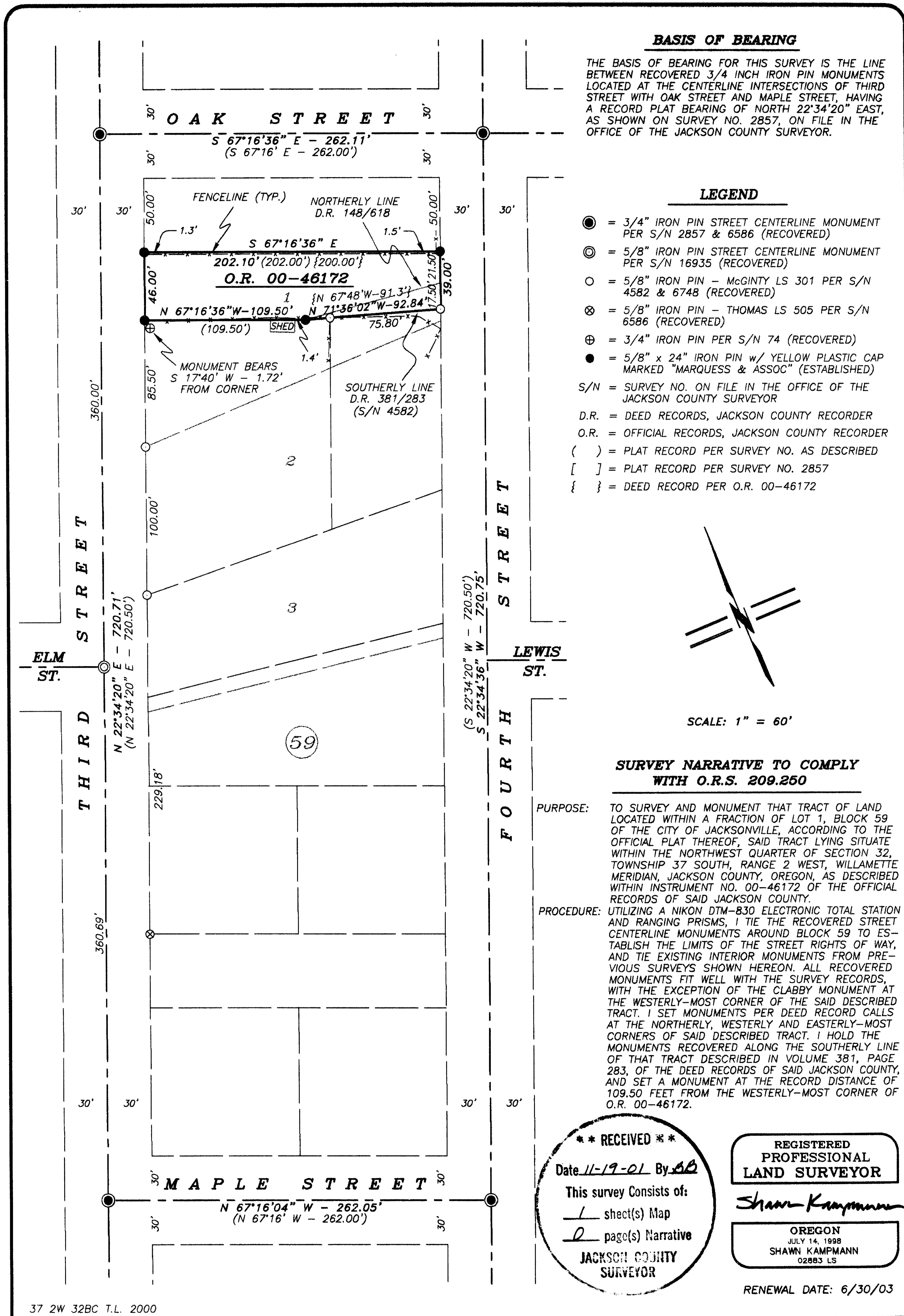

37 2W 32BC T.L. 2000

SURVEY FOR:
 KING CONSTRUCTION
 4291 COLVER ROAD
 PHOENIX, OREGON 97535

MAI JOB NO. 1-7831 DATE: NOVEMBER 8, 2001

MAP OF SURVEY
 LOCATED IN
 NORTHWEST QUARTER OF SECTION 32,
 TOWNSHIP 37 SOUTH, RANGE 2 WEST, W.M.
 JACKSONVILLE OREGON

MARQUESS & ASSOCIATES, INC.
 CONSULTING ENGINEERS &
 LAND SURVEYORS

1120 EAST JACKSON TEL (541) 772-7115
 MEDFORD, OREGON 97501 FAX (541) 779-4079

**** RECEIVED ****
 Date 11-19-01 By *SB*
 This survey consists of:
 1 sheet(s) Map
 2 page(s) Narrative
 JACKSON COUNTY SURVEYOR

REGISTERED PROFESSIONAL LAND SURVEYOR
Shawn Kampmann
 OREGON
 JULY 14, 1998
 SHAWN KAMPMANN
 02883 LS

RENEWAL DATE: 6/30/03

17121