

MAP OF SURVEY

LOCATED IN SECTION 30,
TOWNSHIP 33 SOUTH, RANGE 4 WEST,
WILLAMETTE MERIDIAN,
JACKSON COUNTY, OREGON

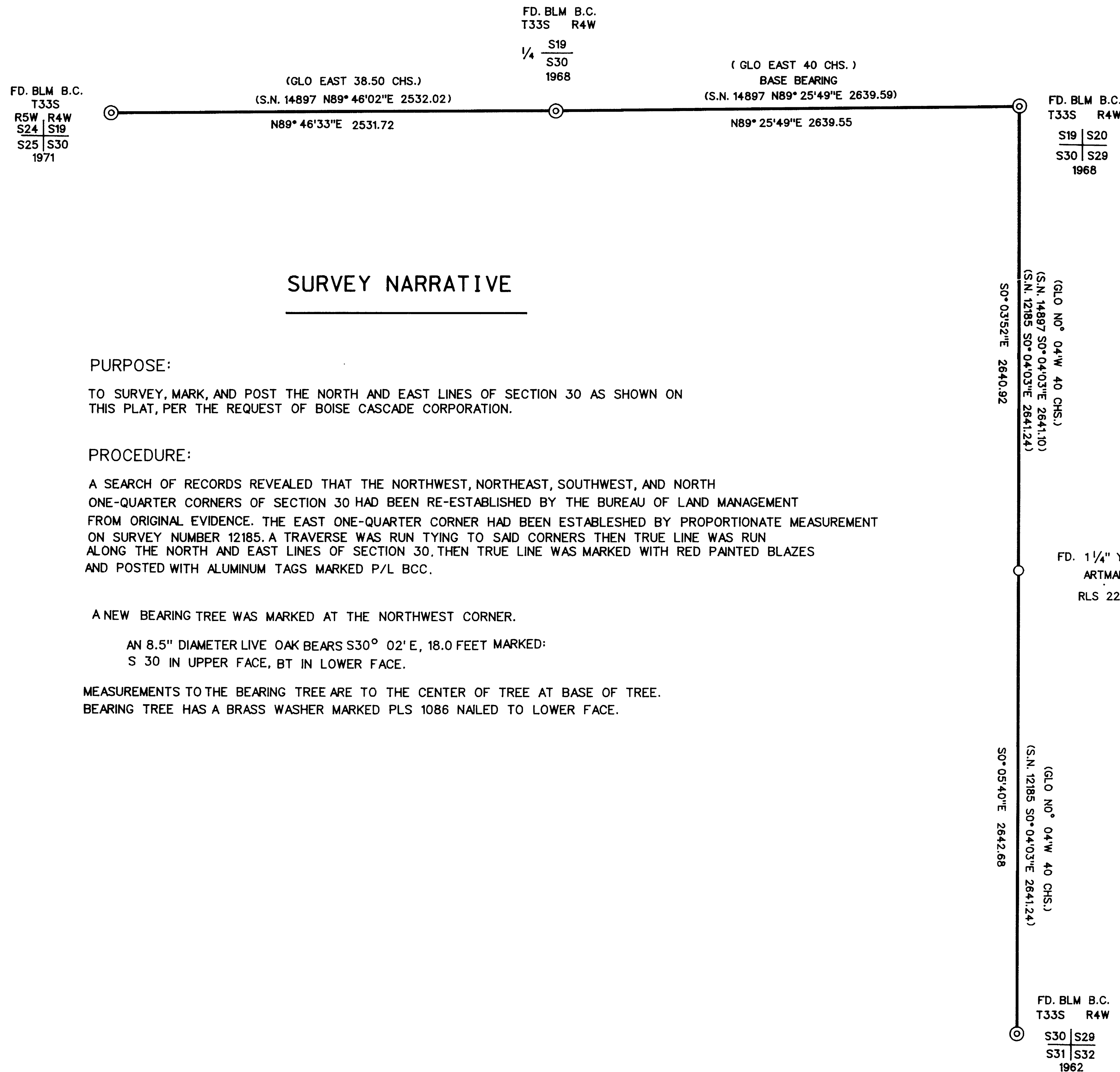
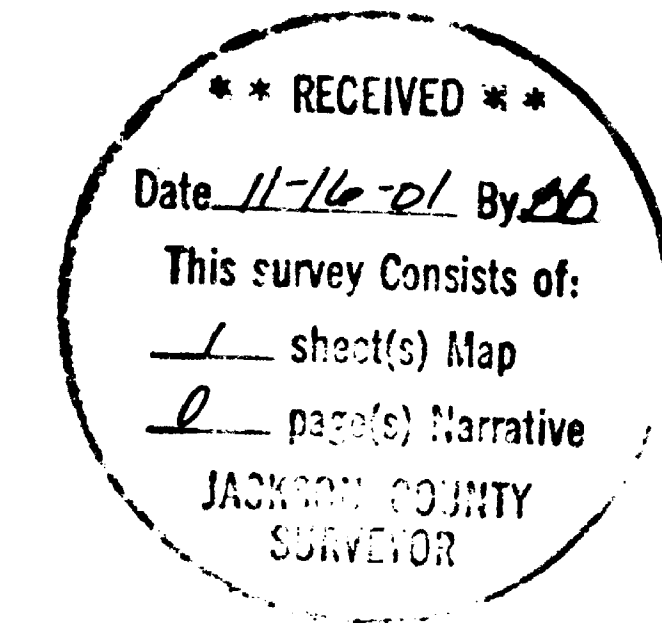

SURVEY FOR
BOISE CASCADE CORP.
TIMBER AND WOOD PRODUCTS GROUP
P.O. BOX 100
MEDFORD, OREGON 97501

SURVEY NARRATIVE

PURPOSE:

TO SURVEY, MARK, AND POST THE NORTH AND EAST LINES OF SECTION 30 AS SHOWN ON THIS PLAT, PER THE REQUEST OF BOISE CASCADE CORPORATION.

PROCEDURE:

A SEARCH OF RECORDS REVEALED THAT THE NORTHWEST, NORTHEAST, SOUTHWEST, AND NORTH ONE-QUARTER CORNERS OF SECTION 30 HAD BEEN RE-ESTABLISHED BY THE BUREAU OF LAND MANAGEMENT FROM ORIGINAL EVIDENCE. THE EAST ONE-QUARTER CORNER HAD BEEN ESTABLISHED BY PROPORTIONATE MEASUREMENT ON SURVEY NUMBER 12185. A TRAVERSE WAS RUN TYING TO SAID CORNERS THEN TRUE LINE WAS RUN ALONG THE NORTH AND EAST LINES OF SECTION 30. THEN TRUE LINE WAS MARKED WITH RED PAINTED BLAZES AND POSTED WITH ALUMINUM TAGS MARKED P/L BCC.

A NEW BEARING TREE WAS MARKED AT THE NORTHWEST CORNER.

AN 8.5" DIAMETER LIVE OAK BEARS S30° 02' E, 18.0 FEET MARKED:
S 30 IN UPPER FACE, BT IN LOWER FACE.

MEASUREMENTS TO THE BEARING TREE ARE TO THE CENTER OF TREE AT BASE OF TREE.
BEARING TREE HAS A BRASS WASHER MARKED PLS 1086 NAILED TO LOWER FACE.

LEGEND

- ⊙ FOUND 3/4" BUREAU OF LAND MANAGEMENT BRASS CAP
- FOUND 1/4" YELLOW PLASTIC CAP PER SURVEY NUMBER 12185
- () RECORD DATA
- LINE MARKED AND POSTED THIS SURVEY

BASIS OF BEARING

SURVEY NUMBER 14897
EAST HALF NORTH LINE

SCALE DATE

1" = 500' OCTOBER 24, 2001

SURVEY BY

RAMBO SURVEYING
ARTHUR R. RAMBO
735 VISTA PARK DRIVE
EAGLE POINT, OREGON 97524

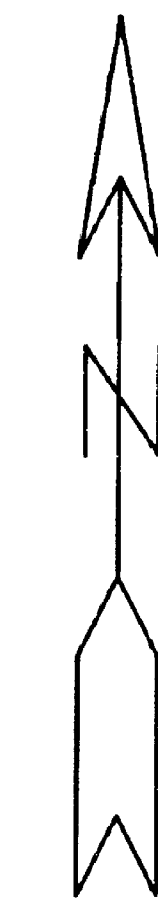

TAX LOT No. 33-4W 5200 & 5300