

1712

1712

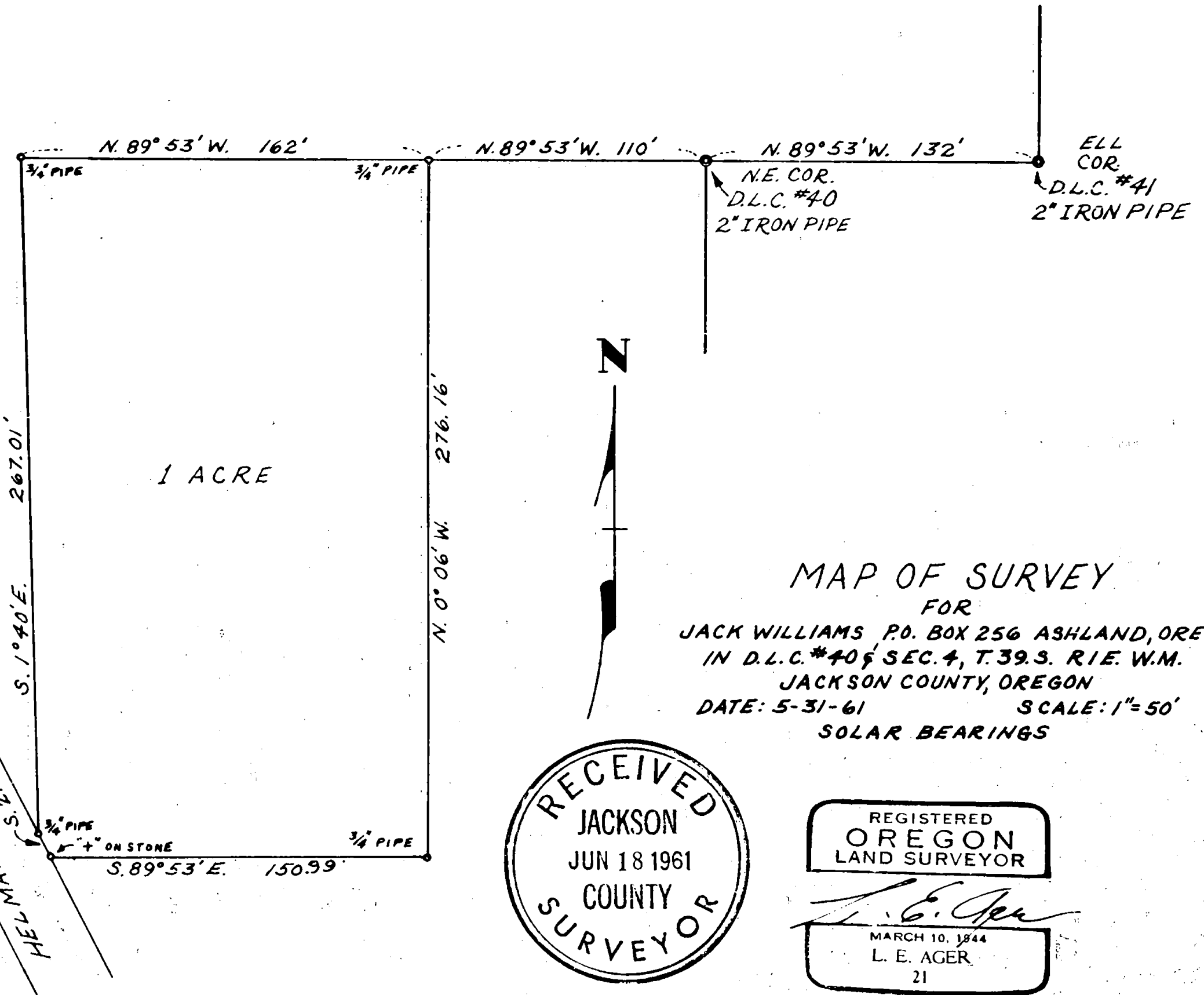

MAP OF SURVEY

FOR
 JACK WILLIAMS, P.O. BOX 256 ASHLAND, ORE.
 IN D.L.C. #40, SEC. 4, T. 39. S. R. 1 E. W. M.
 JACKSON COUNTY, OREGON
 DATE: 5-31-61 SCALE: 1" = 50'
 SOLAR BEARINGS

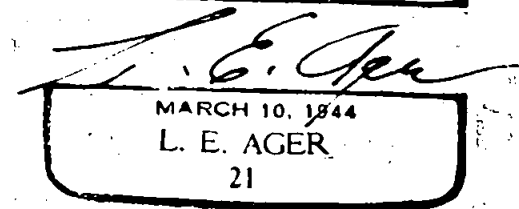
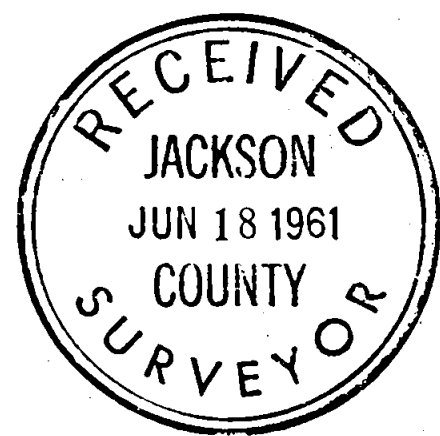

1712

1712

Survey narrative to comply with ORS 209.250, Oregon State Law of 1947

For: Jack Williams, P.O. Box 256, Ashland, Oregon.

Purpose: To mark the boundaries and describe tract shown on map

Procedure: Found old 2" iron pipes marking the NE corner of D.L.C. # 40 and the Ell corner of Claim # 41.

From the corner of D.L.C. # 40, I surveyed the boundaries of the tract according to the bearings and distances set forth. The northeasterly line of Helman Street is marked with iron pipes by the City Engineer.

REGISTERED
OREGON
LAND SURVEYOR

L. E. Ager
MARCH 10, 1944
L. E. AGER
21

