

MAP OF SURVEY

LOCATED IN SECTION 22,
TOWNSHIP 33 SOUTH, RANGE 4 WEST,
WILLAMETTE MERIDIAN,
JACKSON COUNTY, OREGON

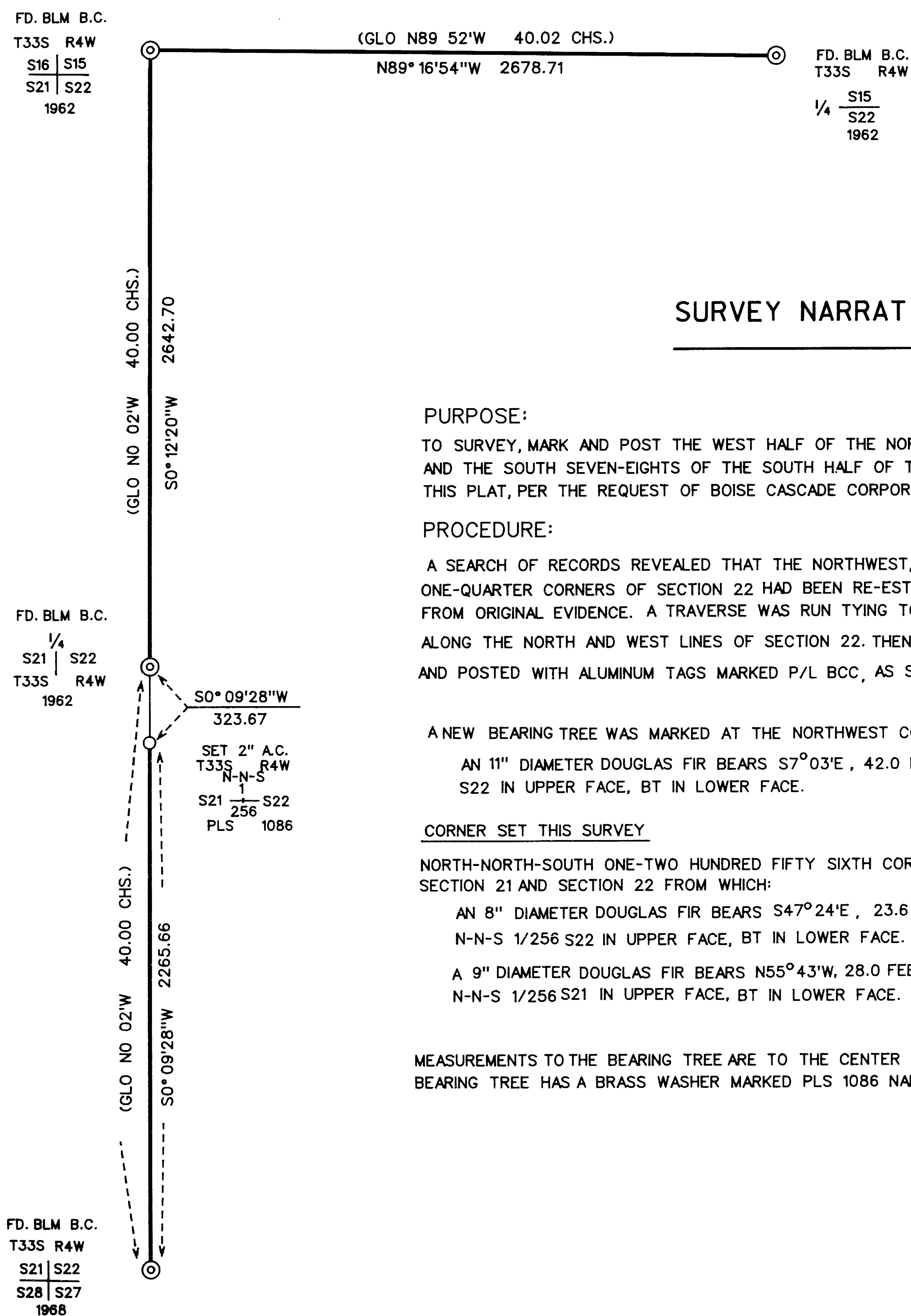
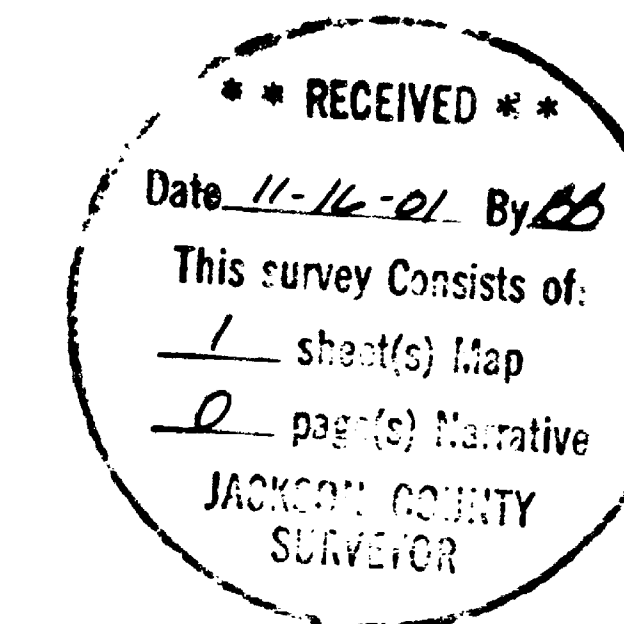

SURVEY FOR
BOISE CASCADE CORP.
TIMBER AND WOOD PRODUCTS GROUP
P.O. BOX 100
MEDFORD, OREGON 97501

SURVEY NARRATIVE

PURPOSE:

TO SURVEY, MARK AND POST THE WEST HALF OF THE NORTH LINE, THE NORTH HALF OF THE WEST LINE, AND THE SOUTH SEVEN-EIGHTHS OF THE SOUTH HALF OF THE WEST LINE OF SECTION 22 AS SHOWN ON THIS PLAT, PER THE REQUEST OF BOISE CASCADE CORPORATION.

PROCEDURE:

A SEARCH OF RECORDS REVEALED THAT THE NORTHWEST, SOUTHWEST, NORTH ONE-QUARTER, AND WEST ONE-QUARTER CORNERS OF SECTION 22 HAD BEEN RE-ESTABLISHED BY THE BUREAU OF LAND MANAGEMENT FROM ORIGINAL EVIDENCE. A TRAVERSE WAS RUN TYING TO SAID CORNERS THEN TRUE LINE WAS RUN ALONG THE NORTH AND WEST LINES OF SECTION 22. THEN TRUE LINE WAS MARKED WITH RED PAINTED BLAZES AND POSTED WITH ALUMINUM TAGS MARKED P/L BCC, AS SHOWN ON THIS PLAT.

A NEW BEARING TREE WAS MARKED AT THE NORTHWEST CORNER.

AN 11" DIAMETER DOUGLAS FIR BEARS S7°03'E, 42.0 FEET MARKED:
S22 IN UPPER FACE, BT IN LOWER FACE.

CORNER SET THIS SURVEY

NORTH-NORTH-SOUTH ONE-TWO HUNDRED FIFTY SIXTH CORNER COMMON TO SECTION 21 AND SECTION 22 FROM WHICH:

AN 8" DIAMETER DOUGLAS FIR BEARS S47°24'E, 23.6 FEET MARKED:
N-N-S 1/256 S22 IN UPPER FACE, BT IN LOWER FACE.

A 9" DIAMETER DOUGLAS FIR BEARS N55°43'W, 28.0 FEET MARKED:
N-N-S 1/256 S21 IN UPPER FACE, BT IN LOWER FACE.

MEASUREMENTS TO THE BEARING TREE ARE TO THE CENTER OF TREE AT BASE OF TREE. BEARING TREE HAS A BRASS WASHER MARKED PLS 1086 NAILED TO LOWER FACE.

LEGEND

- ⊙ FOUND 3/4" BUREAU OF LAND MANAGEMENT BRASS CAP
- SET 5/8" BY 30" IRON PIN WITH 2" ALUM. CAP MARKED PLS 1086
- () RECORD DATA
- LINE MARKED AND POSTED THIS SURVEY

BASIS OF BEARING

SURVEY POINTS SURVEY No. 16695

SCALE 1" = 500'
DATE OCTOBER 27, 2001

SURVEY BY

RAMBO SURVEYING
ARTHUR R. RAMBO
735 VISTA PARK DRIVE
EAGLE POINT, OREGON 97524



EXPIRES DECEMBER 31, 2002